BER 18, 1917.—[PART II.]

—Visit the Different Kind of Gift Shop.

(Hamburger's—Third Floor)

ent

niture—samples
ith several hun-
eld Co. jobbing
ugust Furniture
prices than ever

Way

e now—and pay for it in

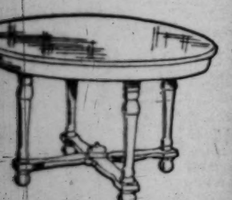

William and Mary Dining Table $16.95

—The comparative value ere would surprise you— 's so much more! 45-inch ining tables with 6-foot ex- nsion, in that beautiful ch Kenilworth finish— 16.95.

Colonial Dressers Underpriced $29.50

—A value you'll not be able to duplicate—for these fine quarter sawed dressers are priced at just a fraction of worth. In golden oak and dull finish; 20x40-inch top, with 24x26-inch plate mirror—$29.50.

—Chiffoniers to match, $29.50.

ar of 1812

s was fought 15 days after peace e methods of communication. y. The United States is a big t must know what every other

vercomes the old-time barrier of employes and one-million-five- f wire are at the call of every ates—in twenty-six thousand

RN UNION
Letters—Night Letters
ey Transferred by Wire
Spring St. Open till midnight.
NION TELEGRAPH CO.

SUPER-QUALITY
PRINTING
PHOTO-ENGRAVING
LITHOGRAPHING
ENVELOPE MANUFACTURING
ven special attention
Company
OS ANGELES ST. 10417

5 O'CLOCK EDITION.

The Los Angeles Times

"Sail on, sail on, and on, and on."

1781 1917

2c

AY MORNING, OCTOBER 19, 1917.

Liberty Under Law—Equal Rights—True Industrial Freedom.

PEACE WITHIN A FEW WEEKS OR A REVOLUTION."

If Retail Prices are High, Complain, Protest," Hoover Advises.

Victuals.

RNER TURNED.

gs Ought to be Cheaper Now.

Controller Proclaims Wholesale Figures are Already Lower.

Prevent a Gouge," He "You Must Awaken Public Sentiment."

[BY A. P. NIGHT WIRE.]

SHINGTON, Oct. 18.—Food Administrator Hoover announced today that, subject operation from the farmers ders, the corner has now ned in high prices for food. retail prices had not come to conform to wholesale re- and that was a matter for stment to correct.

administration statement

food administration con- ist, subject to co-operation farmers and the retailers, has now been turned in , and that most of the commodities should one ther continue to show re- between now and the end ar. The food administra- no control of either the r its organizations; nor of majority of retailers. The s have been laid for regu- of the intermediate trades, ese regulations have n force and the trades are ing finely, considerable re- n evident in the wholesale

RRENT PRICES.

current prices at which flour s sold at the mill door in s vary somewhat with the and freight charges on ds, showing the lowest prices at $10 for first patent, and $9.70 for second patent, the highest being Buffalo at $10.70 for first patent and $10.70 for second patent; Minneapolis being $10.60 for first patent and $10.46 for second patent. This shows a large reduction under August prices.

"The regulations on the distribution of wheat and the manufacture of flour were put into force the middle of September.

"The average retail price on first patents in 796 cities on October 13 was $13.77, or from $1.50 to $2 per barrel higher than is warranted by the price being made by the millers. In other words, the retail price has not wholly responded to the reductions made by the millers.

"The bean harvest this year is estimated by the Department of Agriculture at approximately seven million bushels in excess of last year, or nearly double last year, and promises an abundant supply. The growers' associations in prominent bean-producing States are holding beans for from 13¼ to 15 cents per pound as against an average price realized by the grower last year of 8 cents per pound. There has been 100 per cent. in the Manchurian bean crop and it is now estimated at two million tons. Owing to shipping shortage practicaliy the only outlet is to the United States and these beans will flow into the American market from December on much below the prices now being demanded for American beans.

CORN HARVEST.

"The corn harvest this year is 600,000,000 to 700,000,000 bushels over last year and will be generally available about the end of November. The price of corn rose to $2.30 per bushel in July and now stands at $1.90 per bushel in Chicago. New corn is quoted in Chicago at $1.13 per bushel for December and indicates nearly a forty per cent. drop in the price of cornmeal when the new corn is generally available.

"The very large corn supplies from the new harvest, together with the larger supplies of barley, velvet beans, cottonseed, peanut and soy-bean meal, all promise much cheaper cattle, hog and poultry feed, and will enable the production of beef, pork, poultry and dairy products at much lower levels of cost to the farmers than today and his earnings can be maintained with lower prices of products. The packing, cold storage and other manufacturing and wholesale distributors in these trades are in course of regulation.

"Beef already shows some tendency toward reduction in wholesale prices, but these have not been as far reflected in the prices quoted by the retailer. The price of beef at the packer's door is 14½ cents per pound, as compared with 16 cents in the month of July, while

(Continued on Fourth Page.)

E DAY'S NEWS SUMMED UP.

...Clear. Wind at 5 ...; velocity, 8 miles. ..., highest, 84 deg.; low- ... Forecast: Fair, con- ... For complete report ... of Part I.

...With patriotic en- ... merchants of Los An- ...ed to get behind the ...

...against Federal media- ...y showed partiality to- ...ers in labor disputes to be ...ed today.

...Presbyterian synod met, elect- ...ficer and then could not ...

...that romance has in- ...Lord Kearny was revealed ...announcements of wedding ...tal of officers were made

...of women heard Billy ...ay slap of woman at two ...for them, severely arraign- ...removal.

...turned down the thirty- ...contract scheme.

...minister on his way ...saved the Presbyterian ...fall in his sleeping-car berth ...was attacked by heart dis-

...people suffered serious in- ...an automobile and a ...collided on a sharp curve ...county highway.

...City Council gave Charlie ...a permit to build his film ...Hollywood, denying plea of ...citizens.

...ERN CALIFORNIA. A ...of Pasadena, who lost a for- ...stock speculations, com- ...ide in Chicago.

...-stone of a new Episco- ...is laid in Long Beach by ...Johnson.

...a motorcycle an auto bus ...people collides with a ma- ...near Ontario and eight are in-

...Mexico is so anxious to ...-picture studios located ...a bond issue to buy sites

...arranges to make the ...of the State realty deal- ...able one.

...jury at Redondo Beach ...a verdict of justifiable ...in the case of an El Se- ...who killed an Angeleno.

...SLOPE. Officials and ...of telephone company ...meeting to discuss dif-

...chapter of the Eastern ...purchase of big Liberty

...exhibits unusually active

...Campbell contest opens be- ...Supreme Court of Arizona at

...RIAL EASTERN. Coal strike ...several factories. ...charged with wanton murder of negroes during St. Louis race riots.

Police reserves called out in New York to stop rioting by students on strike.

Adolph Germer, prominent Socialist, and ten others freed of conspiracy charge in Michigan.

Wholesale dealers in St. Louis limit supply of sugar to be given retail merchants.

Attorney-General of Iowa orders recount of ballots cast in recent wet or dry election.

Scientists who crossed Labrador report finding uncharted lakes and rivers.

Blue and Gray in reunion at New Orleans.

Heavy buying causes a sharp rise in stocks in New York.

Cold wave in the East. Coal famine acute.

WASHINGTON. Government seeking persons who threatened banks if they subscribed to Liberty Loan.

Washington confident trading-with-enemy act will restrict operations of German propagandists in Mexico.

McAdoo orders the prosecution of persons trying to block the second Liberty Loan.

Wholesale prices lower: retail prices should come down, Hoover declares.

Liberty Loan subscriptions rapidly approaching the $2,000,000,000 mark.

Italy may freeze if we do not supply her with coal.

FOREIGN. Interned German commander and sixteen sailors escape from Spain.

MEXICO. Battle between Mexican troops and Yaqui Indians reported.

American woman arrives on the border with reports of atrocities committed by the Yaquis.

Mexicans attack an American patrol according to reports from Marfa.

THE GREAT WAR. Two Norwegian ships sunk by submarines and part of crews lost.

Germans capture Moon Island in the Gulf of Riga; ten thousand prisoners and fifty guns captured.

One Russian warship sunk in naval engagement with the Germans in Riga gulf.

Mutinous conditions reported in the Austrian navy at Pola and Fiume. Clashes between German and Austrian marines.

Mutiny reported at the German naval station at Ostend.

Lord Cecil denies that peace negotiations are under way.

Allies urging Japan to send troops to European front.

British correspondent in Petrograd gives gloomy picture of the Russian situation.

2 CENTS | Delivered to subscribers | At Hotels and on Railway Trains, 5c. On Streets and News Stands, 2 Cents.

Classification.

BOND FOES TRAITORS.

No Quarter, Policy of Treasury.

"Report to Me Names of Anyone Withdrawing Cash," Secretary Urges.

Serious Offense to Oppose the Measures to Finance the Great War.

[BY A. P. NIGHT WIRE.]

WASHINGTON, Oct. 18.—Secretary McAdoo today issued a statement requesting bankers to report to him the names of any persons attempting to intimidate them in connection with making subscriptions to the Liberty Loan and promising that prosecutions to the full extent of the law would follow.

The Secretary's statement was prompted by reports from various parts of the country that depositors have threaetned banks with withdrawals if they subscribe to the loan. It follows:

"From several sections of the country bankers have reported to me that some of their customers have threatened to withdraw deposits if their banks subscribed to the Liberty Loan. Such attempts at intimidation are made by disloyal and traitorous persons, and are serious offenses against the law, for which stern punishment should be inflicted.

"I earnestly request any bank, State or national, against which such threats have been made to report immediately by telegram or letter to the Secretary of the Treasury, Washington, the names and addresses of the person or persons guilty of such disloyal and traitorous actions, and I shall see to it that they are dealt with to the limit of the law.

"I also request such banks to inform me immediately if any deposits are withdrawn because they subscribed to the Liberty Loan, giving me the name of the person or persons who have made such withdrawals.

"Every bank in the United States subscribing to the bonds of the United States government will be protected with all the power and resources of the government. No bank shall be punished for doing its patriotic duty by assisting the government to prosecute the war to a swift and victorious conclusion."

The Secretary telegraphed the statement to the Treasury Department from Salt Lake City, where he spoke today.

SPEAKS AT SALT LAKE.

[BY A. P. DAY WIRE.]

SALT LAKE CITY, Oct. 18.—William G. McAdoo, Secretary of the United States Treasury, who came here today from Los Angeles to speak in behalf of the Liberty Loan, issued a formal statement charging that several banks in different parts of the country have received threats that if they subscribe to the Liberty Loan deposits will be withdrawn.

Mr. McAdoo said that if any banks receiving such threats would report the details to the Treasury Department immediately steps would be taken to prosecute the "persons guilty of such disloyal and traitorous actions."

The Secretary of the Treasury reached this city shortly after noon and spoke in the Salt Lake Theater. He said:

"The failure of one Liberty Loan would be worse than defeat upon a battlefield. I believe that American people are becoming aroused to the situation, and that the present Liberty Loan will be oversubscribed if the people continue their present work."

After leaving the theater Mr. McAdoo went to Fort Douglas, where he addressed several thousand soldiers.

Mr. McAdoo left for Denver and Colorado Springs shortly after 2 o'clock. He was accompanied here by Rear-Admiral Cary Grayson.

MRS. PRESTON ENLISTS.

Former Widow of President Cleveland Addresses Women's War-service Meeting.

[BY A. P. NIGHT WIRE.]

NEW YORK, Oct. 18. — Mrs. Thomas J. Preston, formerly Mrs. Grover Cleveland, was the principal speaker last night at a "women's war-service meeting" here, the first of a series to be held in every big city of the country in a nation-wide movement to organize women for war service.

"Today we mothers and wives of the soldiers of freedom face again the old, grim fact of war," said Mrs. Preston. "But this is a war to end war; and, therefore, our eyes must be dry and our hearts unswerving for sacrifice. More than that, we must all serve. Not grief, but labor; not tears, but steadfast purpose, are worthy of the men who bear our colors against the enemy of the world's peace.

"The woman slacker is as guilty as the man slacker, because her power for victory is as real as his."

Later Dispatches

"Kultur."

EDUCATION IN GERMANY RESPONSIBLE FOR WAR.

[BY A. P. NIGHT WIRE.]

ALBANY (N. Y.) Oct. 18.—Dr. Henry Van Dyke, former United States Minister to The Netherlands, charged that the German system of education brought on the war, in an address tonight before the convocation of the University of the State of New York. In 1890, the speaker said, the German Emperor addressed a so-called educational conference at Berlin, and after speaking of the need for expansion, declared that "the school ought first of all to have opened the duel against democracy," and added: "Gentlemen, I am in need of soldiers. We ought to apply to the superior schools the organization in force in our military and cadet schools."

Bearing out his assertion that the sinking of the Lusitania was a malicious and premeditated act, Dr. Van Dyke said that, although the big passenger steamer was sunk on May 7, 1915, the medals presented to the submarine crew bore the date of May 5.

SAW A GERMAN SUBMARINE SUNK.

[BY A. P. NIGHT WIRE.]

A PACIFIC PORT, Oct. 18.—Officers of a Japanese steamer that arrived here today from a European port said they saw a British destroyer sink a German submarine in the Atlantic August 16 on their voyage west. The submarine had just made an attack on another Japanese freighter, which arrived here last week with the story of its escape.

The mate of the vessel arriving here today said the two vessels were near together when the U-boat opened fire. His ship put on full speed and got out of the way, while the other stood the brunt of the attack. When the other vessel escaped the submarine turned to attack the remaining Japanese, which made ready to use its stern gun. Just then, according to the mate's story, there was a sheet of water thrown up as a shell from a British destroyer struck the submarine. A cloud of smoke followed. The submarine, the mate said, apparently had failed to observe the approach of the destroyer and was unable to submerge in time to escape its shells.

LINCOLN STATUE IN LONDON.

[BY ATLANTIC CABLE AND A. P.]

LONDON, Oct. 18.—Announcing in the House of Commons today that the government had accepted the statue of Lincoln from America, Sir Alfred Mund, First Commissioner of Works, said the government gave hearty welcome to the proposal to erect a statue worthy of the illustrious statesman in the capital of the empire.

The British government is providing a splendid site near the House of Lords for a statue of Lincoln, which has been subjected in the United States to certain criticisms respecting its artistic character.

KING SEES AIR RAID SHELTERS.

[BY ATLANTIC CABLE AND A. P.]

LONDON, Oct. 18.—King George and Queen Mary, accompanied by Princess Mary and Prince Albert, today toured the East End of London and inspected the air raid shelters provided in that section where thousands of poor families live. The royal party went through many buildings, including warehouses and factories, and also several tunnels.

With the approach of the "hunter's moon," which is expected to be at its brightest next Tuesday, London is preparing so as not to be caught napping by German air raiders.

The King and Queen also inspected school buildings in the neighborhood and were cheered by the girl and boy scholars.

THE DRAFT IN PORTO RICO.

[BY ATLANTIC CABLE AND A. P.]

SAN JUAN (P. R.) Oct. 18.—President Wilson has approved the modification of the regulations necessary for the draft here, according to information received by Adjt.-Gen. Wilson today. The adjutant-general recently requested the President to fix the date in Porto Rico at any time after October 18, but no date has yet been set.

Approximately 13,000 islanders are to be drawn for the national service.

TO RESTORE NIGHT SERVICE.

[BY A. P. NIGHT WIRE.]

SAN FRANCISCO, Oct. 18.—The United Railroads planned tonight to restore its all-night street car service for the first time since the walkout of platform men ten weeks ago. President Lilienthal of the company said that a complete force of carmen had been secured. Substitutes imported from the eastern States, who have been living in the car barns, will be discharged, he announced.

MISSING MAN HEIR TO $100,000.

[BY A. P. NIGHT WIRE.]

SAN FRANCISCO, Oct. 18.—William D. Castle, formerly of Sydney, Australia, and last heard of in San Francisco about twenty years ago, is heir at least to $100,000 as his share in an estate in Australia, if he can be found, the British consulate here announced today. No trace has been found of him.

HERO OF MANILA DIES.

[BY A. P. NIGHT WIRE.]

CHARLESTON (S. C.) Oct. 18.—Rudolph C. Mehrtens, who was at the wheel of the cruiser Olympia during the battle of Manila Bay in May, 1898, died suddenly today. In recognition of his part in the battle of Manila Bay on Commodore George Dewey's flagship, Mehrtens was given a gold watch and chain by the city of Charleston in November, 1899. He was 52 years old.

LORD READING HEARD AT WAR-LOAN RALLY.

[BY A. P. NIGHT WIRE.]

NEW YORK, Oct. 18.—America's entrance into the war placed the seal of righteousness upon the conflict being waged against autocracy by democracy, declared Viscount Reading, Lord Chief Justice of England, in an address at a Liberty Loan rally in Carnegie Hall here tonight.

Viscount Reading, who is in the United States on a special mission for the British government, said the moral weight this country had thrown into the struggle balanced up with the vast resources of wealth and men added to the cause of the Entente Allies.

Other speakers were George Wharton Pepper and Dr. Nicholas Murray Butler, president of Columbia University, who presided.

"A negotiated peace means another unnegotiated war," Dr. Butler said. "We are being menaced by enemies from without and by enemies within."

Want Soldiers.

URGE JAPS TO SEND TROOPS TO EUROPE.

PRESSURE BROUGHT TO BEAR BY ALLIED POWERS.

State Department Practically Admits that Formal Request has been Made—Nipponese Government Known to be Unwilling to Sacrifice Men on Firing Line.

[BY DIRECT WIRE—EXCLUSIVE DISPATCH.]

WASHINGTON BUREAU OF THE TIMES, Oct. 18.—The United States, backed by the other allies, is urging Japan to send a big army to Europe to assist in beating the Teuton empires. This was practically acknowledged by State Department officials today.

When the Ishii mission was in Washington Viscount Ishii was asked by Secretary Lansing to recommend to Tokio that an army of at least 1,000,000 Japanese be sent to the Russian front. At that time Von Hindenburg's legions were making their victorious advance on Riga, the disorganized Russian revolution was in full swing and things looked black for the Allies on the eastern front.

Ishii had no authority from his government to promise troops and nothing was done. The Japanese government was pressing the United States at that time for removal of the embargo on steel, as lack of that material had shut down many shipyards in Japan.

While Japan was asking steel at the same time she showed a reluctance to send troops to Europe. Finally the exports license board agreed to allow Japan to have steel and in return Japan agreed to place a large number of ocean carriers at the disposal of the Allies to transport supplies to Europe. The sending of troops was left for further consideration. It is not doubted in Washington that the steel embargo was part of a plan of the United States and the Allies to bring pressure on Japan to send troops to Europe. This failed and Japan got the steel on promise to aid with ships.

An Allied diplomat, discussing the situation today, declared that Japan does not desire to aid the Allies with troops in Europe for two reasons.

These are that Tokio does not believe it practicable to send a million men overseas to Europe or by the Siberian railroad and the Japanese government is not enthusiastic over any plan that would sacrifice a great part of the Japanese army on European battlefields, without compensation of some kind, which the Allies cannot give, either in money or territory.

If promised a free hand in China, Japan would be willing, even anxious to throw her whole armed force into Europe, not only on the Russian front, but to reinforce the British and French.

Official.

NO NEGOTIATIONS ARE YET UNDER WAY.

STATEMENT ABOUT PEACE IS MADE BY LORD CECIL.

Denial from a High British Authority that the Allies are in Correspondence with His Holiness the Pope, or Anyone Else, on Terms to End the War.

[BY ATLANTIC CABLE AND A. P.]

LONDON, Oct. 18.—Replying to a question in the House of Commons today, Lord Robert Cecil, Minister of Blockade, denied that negotiations for terms of peace had taken place with the Vatican or any of its agents, or with any other religious organization.

Just previous to this, Lord Robert had been asked whether the British government intended to send any reply to Pope Benedict's peace note. His response was a request that notice be given of the question.

It had not been officially announced, he added, that Great Britain had adopted as its own reply, the reply sent by the United States.

"The clear and powerful reply of President Wilson's," explained Lord Robert, "was not the result of any consultation of the Allies and I do not propose to comment on it in reply to the question."

The Crisis.

STARTLING PREDICTION IS MADE IN GERMANY.

"Patience and Strength of the People in All Countries Coming to an End," Socialist Declares.

[BY ATLANTIC CABLE AND A. P.]

AMSTERDAM, Oct. 18.—After the Socialist conference at Wurzburg had adopted the resolution rejecting a motion to bind the party to vote against the war credits in the Reichstag, Herr Hoch, member of the Reichstag, declared on behalf of the independent Socialists that they were in favor of the country's defense and would only refuse to vote for credits as long as the imperial government failed to promise the adoption of the peace demands of the Social Democrats and to make changes in the Constitution.

Herr Hoch added that the patience and strength of the people in all countries were coming to an end and that the government ought to understand that unless peace came within a few weeks revolutionary convulsions would arise from the masses.

Wage Increase.

CANADIANS JOIN WITH AMERICANS IN DEMANDS.

Fifty Railroads and Millions of Dollars Involved in Advances Asked.

[BY A. P. NIGHT WIRE.]

OTTAWA (Ont.) Oct. 18.—Representatives of 200,000 organized railroad workers in the northeastern part of the United States and Eastern Canada decided here today to recommend to their unions that they demand from their employers wage increases of not less than 20 per cent. The workers involved are trainmen, conductors, baggagemen, brakemen and yardsmen.

The vote in favor of the demand for increased pay was unanimous on the part of 104 chairmen of the Brotherhood of Railroad Trainmen and the Order of Railway Conductors, who have been in session here for three days. The question will be submitted to a referendum of the members of the brotherhoods and if their vote is affirmative negotiations with the railroad companies will be begun. If the increases are granted they will mean the addition of millions of dollars to the annual pay rolls of about fifty companies, which are involved.

W. G. Lee, president of the Trainmen's organization, in announcing the decision of the convention, said it had been determined that railroad workers holding positions of responsibility were entitled to better pay. He explained that workers in steel mills and kindred industries had been given increases of 42 per cent, in wages in the past year, while trainmen and conductors have not had more than 30 per cent. in thirteen years.

War Prize.

WILL EXHIBIT GERMAN U-BOAT IN NEW YORK.

[BY A. P. NIGHT WIRE.]

NEW YORK, Oct. 18.—A German submarine captured by the British soon will be on view in New York. It arrived in three sections in the hold of an English steamship yesterday and was unloaded today to be assembled in Central Park as an exhibit to aid the Liberty Loan drive.

DANIELS SENDS GREETING.

[BY A. P. NIGHT WIRE.]

WASHINGTON, Oct. 18.—Secretary Daniels, in a telegram tonight to Gov. Strong of the New York Federal Reserve Bank, said the presence in New York of a captured German submarine emphasized America's determination to end the submarine menace at any cost. The message follows:

"In the metropolis of America the presence of a captured German submarine emphasizes America's determination to end the menace of the submarine at any cost or sacrifice. It was through this style of modern warfare that America's right to the freedom of the seas was challenged. It is a matter of gratification to me that the American navy has had a part in reducing the menace of this undersea craft and I am confident that capture of this small submarine is but an earnest evidence of the capture of many more. Every subscriber to the Liberty Loan adds strength to the arm of our own navy and the navies of the other countries in this righteous war."

The Size of It.

ITALY MAY FREEZE IF WE DO NOT SEND COAL TO HER

[BY A. P. NIGHT WIRE.]

WASHINGTON, Oct. 18.—Further details of Italy's serious economic situation while her soldiers are pressing the Austrians at the front reached here today in official dispatches.

Producing no coal within her own territory, Italy depends for many of her other supplies upon the outside world, which now virtually means the United States, as England requires all her shipping for her own purposes.

The situation is now so grave that there is almost no coal for private consumption and few furnaces will be lighted this winter in either Italian hotels or private houses.

Even the military operations are hindered.

Italy has already accomplished a great deal by limiting consumption of all kinds of supplies, reorganizing imports and foodstuff distribution, fixing maximum sale prices and introducing a system of rationing for the population in many cities.

PORTLAND SHIPYARDS STRIKE NEARS END.

[BY A. P. NIGHT WIRE.]

PORTLAND (Or.) Oct. 18.—Concessions by both employers and strikers have resulted in an agreement whereby work probably will be resumed in the shipyards of the Portland district, according to announcement tonight by the Federal Adjustment Board.

Under the agreement reached the strikers are expected to return to work on open-shop conditions, with the guarantee that no discrimination will be made against men who are members of unions. Wages now in effect will prevail.

PHONE OPERATORS AT SEATTLE MAY STRIKE.

[BY A. P. DAY WIRE.]

SEATTLE (Wash.) Oct. 18.—Every one of Seattle's telephones, numbering approximately 60,000, would be "dead" if the Seattle telephone operators strike next Saturday for increased wages, F. L. McNally, district superintendent of the Pacific Telephone and Telegraph Company said today. Of 850 Seattle operators, all but about 200 are said to be members of the recently-organized union. The operators, it was said, may go on strike late Friday night.

Germanic Forces Capture Ten Thousand Russians and Fifty Guns on Oesel Island

Engagement.

SHORT NAVAL BATTLE WITH THE SLAV FLEET.

One Warship is Sunk by the Teutons. Of the Twenty Others Engaged, All Fled to Safe Cover.

[BY ATLANTIC CABLE AND A. P.]

BERLIN (via London) Oct. 18.—The German forces have captured Moon Island, according to the official statement tonight. The statement reads:

"Eastern war theater: Reclassification of the booty captured on Oesel Island has up to the present given the following result: Ten thousand prisoners, fifty guns, including some undamaged heavy coastal and field batteries, numerous arms and other war material.

"Portions of our naval forces pressed forward through the mine fields in the Gulf of Riga to the southern exit of the great Moon Sound, whither about twenty Russian warships retired after a short engagement. The Russian batteries near Woi, on Moon Island, and on the Esthonian coast near Werder Island were silenced.

"Other of our naval units are lying in the eastern portion of Kassar Bay and are barring the passage to the west."

BERLIN, Oct. 18 (via London.)—The Germans have taken 10,000 prisoners and fifty guns on Oesel Island, the War Office reports.

Portions of the German naval forces pressed forward through the mine field in the Gulf of Riga to the southern exit of Moon Sound. The statement says there was a short engagement with about twenty Russian warships, which later retired to Moon Sound.

THE NEXT STEP.

[BY ATLANTIC CABLE AND A. P.]

COPENHAGEN, Oct. 18.—Naval and military operations against the Aland Islands possibly may be the next step in German strategy. Indications of such a measure are found in the strategical discussion of the Oesel Island campaign in various German newspapers, which point out the desirability of sewing up the Gulf of Finland by acquiring the bases to the north as well as to the south of the entrance.

TRAPPED.

[BY ATLANTIC CABLE AND A. P.]

BERLIN, Oct. 18.—The Russian naval forces in the Gulf of Riga have been trapped by the Germans, according to the announcement. It says German naval units are lying in the eastern portion of Kassar Bay, north of Oesel Island, and are barring the passage westward.

NAVAL BATTLE.

[BY ATLANTIC CABLE AND A. P.]

PETROGRAD, Oct. 18.—A naval battle has occurred in the Gulf of Riga between Russian and German battleships, the War Office announces. The Russian battleship Slava was sunk.

The Slava sank as the result of being hit several times beneath the water line. Nearly all the members of the crew were saved by Russian torpedo boats.

The Slava, built in 1903, was an old type battleship of 13,516 tons, 397 feet in length, 74-foot beam and 26-foot draft. Her armament consisted of four 12-inch and twelve 6-inch guns, with twenty-four secondary battery guns and four torpedo tubes. Her speed was eighteen knots. She had a complement of 825 men.

Three sister ships of the Slava—the Imperator Aleksandr XIII, the Borodino and Knyaz Suvaroff, were sunk during the Russo-Japanese War in the battle of the Sea of Japan, May, 1905. The Japanese captured a fourth sister ship, the Orel, which is now the Japanese ship Iwami.

OFFICIAL TEXT.

The announcement follows:

"After depriving us of control of Irbe Channel, the enemy at night penetrated the Gulf of Riga, where at dawn yesterday his naval forces were discovered by our patrol detachment, which was pressed back to Moon Sound by enemy cruisers and torpedo boats. Our ships of the line, Grayhdanin and Slava, and the cruiser Bayan went out to meet the enemy in the Gulf of Riga and drove back his vanguard by their fire. They soon encountered the principal enemy fighting units and engaged them. Among the latter were two dreadnaughts of the Grosser Kurfuerst type (25,000 tons.)

"During the battle the enemy adopted the tactics of firing at distances beyond the range of our guns, his artillery range being much superior to the artillery of our old ships of the line.

"In spite of the clearly manifested superiority of the enemy, our ships defended the entrance for a considerable time, and only severe damage caused by the fire of his dreadnaughts forced us to retire into the waters of the Moon Sound. As a result of several hits beneath the water line, the Slava sank. Nearly all of the crew were saved by our torpedo boats.

"During this engagement our coast batteries at the entrance of Moon Sound dispersed by their fire enemy torpedo boats which attempted to approach our ships. Afterward the fire of one of the enemy dreadnaughts was directed on those batteries, and they were put out of action in a short time.

"Another detachment of our naval forces in Moon Sound kept back fierce attacks from the north in the rear of our combatting forces. These enemy attempts did not succeed.

"On the southwestern coast of Dago Island the enemy again landed some small detachments, but they were received by our fire and soon returned to their ships. Shortly afterward the enemy violently bombarded this landing place with a cruiser and a dreadnaught of the Kaiser type. Our patrols, as on days before, observed on the sea not far from Oesel and Dago islands enemy ships of different types, among them dreadnaughts, accompanied by a great number of torpedo boats and patrolling ships. As many as fifty-five enemy ships were visible at times in this region alone.

"The enemy operations on Oesel Island in the last twenty-four hours have ended in the complete occupation of the island. Before our retreat we destroyed everything of military utility.

"On all the fighting fronts only fusillades occurred.

"On Tuesday night a Zeppelin flew over the town of Pernau (on the Gulf of Riga, 100 miles northeast of the city of Riga,) and dropped bombs. Six houses were destroyed."

Dark Outlook.

RUSSIA SKIDS TO CHAOS; NO ONE SEEMS TO CARE.

[BY ATLANTIC CABLE AND A. P.]

LONDON, Oct. 18.—The Times today devotes a column to a dispatch from its Petrograd correspondent, describing "the state of anarchy spreading throughout the Russian provinces."

The dispatch mentions agrarian disorders in the districts of Mohilev and Saratov; rioting in Kharkow resulting in the arrest of fifty ringleaders; street fighting in Kursk, and illicit distilling at Veronesh, which led to wholesale drunkenness and the severing of communication between Tashkent, Turkestan, and Petrograd.

"In Petrograd," the correspondent adds, "conditions are little better, with the police searching for 18,000 criminals. Questionable resorts and nights clubs are multiplying. Gambling is enormously on the increase, at one resort the minimum stake being 20,000 rubles.

"There are many accidents, motor cars colliding and tram cars being derailed.

"Robberies are increasing. No one seems to care about anything."

The government, he says, is assisted by district committees.

Loyalty Proven.

FIGURES SHOW WISCONSIN GERMANS BUYING BONDS.

[BY A. P. NIGHT WIRE.]

MADISON (Wis.) Oct. 18.—Charges that Wisconsin was one of the States where pro-Germans were conducting a campaign against the second Liberty Loan were denied in a statement issued by Gov. Philipp tonight.

Figures given by the Governor to prove the charges were untrue showed that Oshkosh, with a large German population, had oversubscribed its quota of the second Liberty Loan; that more than half of Racine's quota was subscribed in two days and that Superior, the second city of the State, had also oversubscribed its quota. Milwaukee, the statement continued, which is known as a German city, had subscribed $22,000,000.

"We are pardonably jealous of our reputation as a patriotic State," says the statement.

"In spite of any misrepresentation in Washington, which we must bear as a part of our burden during this war, we want it known that the nation need not fear the influence of pro-Germans in Wisconsin. We have a large German population, which as a class will rank with any other nationality for patriotism."

COAST DEFENDERS INVEST IN BONDS.

[BY A. P. NIGHT WIRE.]

SAN FRANCISCO, Oct. 18.—Officers and men of the five coast defense forts on San Francisco Bay have invested $109,450 in Liberty Loan Bonds in five days, Lieut.-Col. Mund, in charge locally of the War Department's campaign, announced tonight.

San Francisco's subscriptions today approached the record for the campaign. Local savings banks reported additional investments of $3,000,000. The unofficial total for the day was $3,742,000.

The Rescue.

TAKES PROFITS.

Western Railroads Do Big Business During July but Reports Show Actual Loss.

[BY A. P. DAY WIRE.]

WASHINGTON, Oct. 18.—Complete returns covering railroad operations throughout the country made public today by the Interstate Commerce Commission show little variation from preliminary statements except as to western roads. These are shown to have earned net approximately $1,000,000 more in July, last, than in July, 1916, instead of $2,000,000 less this year than last, indicated in previous reports.

Total volume of business of all the roads last July in the country exceeded that of July, 1916, by $45,000,000, reaching the high water mark of $348,437,306. Expenses increased $42,000,000, leaving net revenue from railway operations $3,000,000 more than a year ago.

This gain, however, was reduced to a loss of approximately $400,000 compared with July, 1916, by an increase of $3,400,000 in taxes charged up against the railroads for the month.

Roads in the eastern district show falling off in net operating income of more than $2,800,000 for the month, while southern roads registered an increase of approximately $1,450,000.

FORCE PEACE LEAGUE WILL SPEAK FOR LOAN

[BY A. P. NIGHT WIRE.]

WASHINGTON, Oct. 18.—More than 1000 speakers enrolled in the League to Enforce Peace have placed themselves at the call of the Liberty Loan committees to aid in floating the Liberty Loan, the Treasury Department announced tonight, and have been asked by William H. Short, the league's secretary, to make at least one speech for the loan Liberty Day.

RUSSIA ORDERS 1,500,000 PAIRS OF ARMY BOOTS

[BY A. P. NIGHT WIRE.]

WASHINGTON, Oct. 18.—Contracts were awarded today for 1,500,000 pairs of boots for the Russian army, at a total cost of $7,500,000. The awards were made by members of the Russian Purchasing Commission, advised by the Committee on Supplies of the Council of National Defense.

These contracts, with those placed by the War Department for the American armies, make the enormous total of orders for 8,400,000 pairs of footwear which have been placed within the last week.

Statistical.

LOAN SUBSCRIPTIONS NOW NEAR TWO-BILLION MARK.

Treasury Statement Shows Progress in Raising Vast War Fund.

[BY A. P. NIGHT WIRE.]

WASHINGTON, Oct. 18.—Progress of the second Liberty Loan throughout the nation was announced in the following statement issued by the treasury tonight:

"Official reports on subscriptions totaled $827,174,650 up to the close of business yesterday, or about $127,000,000 more than was reported at the close of the previous day.

"Estimates based on the customary daily increases of the official figures and unofficial reports from various parts of the country led to the belief tonight that between $1,500,000,000 and $1,750,000,000 had been subscribed.

"The official figures follow: Boston, $95,000,000; New York, $289,390,000; Philadelphia, $26,345,000; Cleveland, $95,300,000; Richmond, $34,470,000; Atlanta, $8,669,050; Chicago, $91,279,000; St. Louis, $7,354,350; Minneapolis, $25,500,000; Kansas City, $7,197,000; Dallas, $6,320,000; San Francisco, $39,040,150.

"New York went over the $500,000,000 mark, an unofficial estimate from there tonight being $560,000,000.

"Chicago reported a whirlwind campaign and that district's total is thought to be above $300,000,000. Detroit sent a telegram saying that $32,500,000, or 76 per cent. of its quota, was subscribed, and that by Saturday night it surely would have an oversubscription.

"Reports indicate that the $2,000,000,000 mark is being rapidly approached and probably will be reached by Saturday night."

RED CROSS WILL AID WAR RISK INSURANCE.

[BY A. P. NIGHT WIRE.]

WASHINGTON, Oct. 18.—Co-operation with the Treasury Department in safeguarding the ideals and standards of living in the families of American soldiers and sailors during the war, was promised the war risk insurance conference here today by officials of the American Red Cross. They outlined the home service work which the Red Cross is preparing to do for the families and approved the soldiers' and sailors' war insurance.

The conference ended today with addresses by Maj.-Gen. Gorgas, Surgeon-General of the army, Captain Commandant Berthoif of the coast guard and others.

Most of the soldier and sailor delegates returned to their posts tonight prepared to fully instruct their units in the operation and benefits of the new law.

SECRETARY LANE ILL.

[BY A. P. NIGHT WIRE.]

NEW YORK, Oct. 18.—Franklin K. Lane, Secretary of the Interior, who was to have delivered an address at a Liberty Loan rally in Carnegie Hall here tonight, notified the Liberty Loan committee that he had become ill on a train at Trenton while on his way to this city and had been compelled to return to Washington.

MUNICIPAL FOOD AND FUEL MARKET URGED.

[BY A. P. NIGHT WIRE.]

NEW YORK, Oct. 18.—Authority for the purchase and sale to the people of food and fuel by the city government was asked of the New York State food commission today by Mayor Mitchel in a letter sent to John Mitchell, chairman of the commission. The Mayor declared that there exists "an actual and anticipated emergency on account of the deprivation of necessaries, by reason of excessive charges and decreased purchasing power."

Mayor Mitchel also requested the Board of Aldermen and the Board of Estimates to adopt resolutions asking the State commission to grant the authority asked.

MARE ISLAND YARD NEEDS SHIPBUILDERS.

[BY A. P. NIGHT WIRE.]

VALLEJO, Oct. 18.—Two hundred men skilled in shipbuilding trades are badly needed at the Mare Island navy yard, government officials stated here today. Five hundred men could be employed if they were available.

The shortage of labor is not handicapping the important government work here, they stated, but the many contracts on hand make speed desirable.

NEW WAGE SCHEDULE.

Officials and Employees of Telephone Company Hold Friendly Session to Discuss Differences.

[BY A. P. NIGHT WIRE.]

SAN FRANCISCO, Oct. 18.—Negotiations described by J. C. Nowell, general manager of the Pacific Telephone and Telegraph Company, as "amicable," continued today between conferees of approximately 3000 electrical workers of the corporation on the Pacific Coast and D. P. Fullerton, superintendent of plant, named by the company to conduct the framing of a new working schedule, which it was generally believed would be acceptable by employees, whose demands of increased wages and other concessions had led to widespread reports that a strike was imminent.

Negotiations are being conducted in a spirit of friendliness, which company officials construed as an augury of a settlement of the wage dispute acceptable to both sides.

John S. Wilson, secretary of the Pacific district council of the parent organization, with which the unionized electrical workers are affiliated, said that no preparations had been made for a concerted strike in case the employees' demands are finally refused.

ARGENTINE STRIKERS GO BACK TO WORK.

[BY ATLANTIC CABLE AND A. P.]

BUENOS AIRES, Oct. 18.—After twenty-three days, during which the railways have been paralyzed, the railway strike has been settled. The strikers notified President Irigoyen that they were not satisfied with the 10 per cent. increase in salary granted by the companies, but that they were resuming work as a mark of personal respect to the executive.

UNION PACIFIC HAS NEW SUPERINTENDENT.

[BY A. P. DAY WIRE.]

CHICAGO, Oct. 18.—Frederick H. Hammil, who started as a telegrapher with the Chicago and Northwestern Railroad thirty years ago, today was appointed general superintendent of the Union Pacific Railroad.

THANKS LOYAL MOTHER.

[BY A. P. DAY WIRE.]

CHICAGO, Oct. 18.—Mrs. Richard McGuaran of Chicago says she is the happiest woman in the city today. She has received a letter from President Wilson in which he says that he is delighted to thank her for the service of her six sons, all of whom have enlisted. Four other sons also have signified their intention of enlisting.

BRITAIN DENIES BIG LOSS OF OFFICERS.

[BY ATLANTIC CABLE AND A. P.]

LONDON, Oct. 18.—Refuting reports from German sources that the casualties among British officers in the recent attacks were "unusually severe," the Secretary of the War Office issued a statement last night showing that the total officer casualties for the month of August in all theaters of the war were 5638, or a daily average of 183. For September the total officer casualties were 3132, or a daily average of 106.

The statement points out that the highest daily average of officer casualties in all theaters was in July, 1916, when it reached 282.

"These figures," the statement adds, "include all casualties, however slight. Many officers returned to duty even before the casualties had been published."

MAY FORM REGIMENTS OF ENLISTED MINERS

[BY A. P. DAY WIRE.]

WASHINGTON, Oct. 18.—...ization of coal mining ... from miners already in the ... Army for service in France ... der consideration by Secretary ... er. To ascertain whether such ... would be acceptable in view ... France's delicate labor problem ... formal negotiations are being ... ducted between American ... ment officials and members ... French high commission.

National Army men would ... signed to the mining regiments ... on a volunteer basis, but ... officials in touch with the ... lieve most of the 15,000 ... en on the first draft call ... fer themselves for the ... ice. Many fields in Southern ... are not being worked ... is not available.

OFFER
—till Saturday, 9 p. m.

Now is the time to arrange economically for both the machine and records of your choice for—

STYLES

—immediate Xmas delivery. The machines illustrated are Victrola styles IV, VIII, IX, X, and XI, prices $15, $40, $75, $100, respectively. We will deliver prepaid your choice, with full worth—

WORTH OF RECORDS

—of records, all one contract (total, $20, $45, $80 or $105), the remarkable—

DOWN

—terms here advertised. Scores of machines are held reserved and delivered. Don't wait—

$5 PER MONTH

—any longer than yours. Out-of-town buyers please use the coupon below.

B. Allen Co.
Broadway (Main Floor)
Francisco, Portland, Oakland, San Diego
COUPON
Information about style .....and terms

Clash.

YAQUIS IN A BATTLE WITH MEXICAN TROOPS.

Woman Refugee Brings to the Border the First Details of Atrocities Committed by Natives.

[BY A. P. DAY WIRE.]

DOUGLAS (Ariz.) Oct. 18.—Sonora State troops have 800 Yaqui Indians and their families surrounded at Vican, a settlement on the Yaqui River, according to a telegram received today by Mexican consular officials here. The Indians are on what they call the word of Gen. Elias Calles, Military Governor of Sonora, characterized as "unjustified and ungrateful rebellion."

EL PASO (Tex.) Oct. 18.—Reports of a battle between Yaqui Indians and Mexican government troops at Batabe, Sonora, have been received here. No date was given. The Indians were led by Col. Reyna, formerly a commander under Francisco Villa during the latter's Sonora campaign.

Word has been received here regarding a battle near Empalme, Sonora, between Yaqui Indians and government troops.

Refugees received here from Agua Prieta, Sonora, said 800 Yaqui Indians had gone on the war path and were threatening the white settlers. The Indians have established a stronghold in the Bacatete Mountains and Gen. Arnulfo Gomez has been ordered to proceed against them with a Federal force.

ATROCITIES.

[BY A. P. DAY WIRE.]

DOUGLAS (Ariz.) Oct. 18. — Miss Elizabeth Downer of El Paso, Tex., a nurse who fled to the border during the outbreak of Yaqui Indians in the Mexican State of Sonora, arrived here today on her way home and told of some of the atrocities committed on Mexican residents. Miss Downer said she saw Yaquis behead two small Mexican boys as they entered the mining camp in which she was located. She said the Yaquis were about 250 miles south of the border. So far as known, she said, no Americans have been killed, though a number of Mexicans have. She was one of several who made their way to the border before the advancing Yaquis.

Unconfirmed reports reached here today from Nogales that a battle is in progress near Empalme between Yaqui Indians and Federal troops.

PERSONAL GUARANTEES.

[BY A. P. DAY WIRE.]

MEXICO CITY, Oct. 18.—In discussing suspension of personal guarantees in connection with the efforts to suppress bandits, as recommended by President Carranza, Luis Cabrera, Minister of Finance, said in Congress today that companies in the oil region have been furnishing arms and ammunition to rebels for the purpose of preventing the government from obtaining control there. By these means, and on account of the government's lack of patrol boats, the Minister said, the companies were defrauding the government of large sums in taxes.

DOUBLE IMPORT DUTY.

[BY A. P. DAY WIRE.]

MEXICO CITY, Oct. 18. — The double import duty on parcel post between the United States and Mexico, in effect since June 20, was abrogated by a decree issued today.

For protection of the oil industry a decree was issued providing for a special 10 per cent. stamp tax, based upon bi-monthly New York quotations.

Lawlessness.

MEXICAN BANDITS LOOT AND KILL IN CHIHUAHUA.

[BY A. P. NIGHT WIRE.]

CHIHUAHUA (Mex.) Oct. 18.—Bandit depredations are becoming more numerous in the northern part of the State and Gen. Francisco Villa is expected to arrive here tonight or tonight on a special train to encourage the troops in this campaign. Armed bands of from fifty to 100 are roving over the country, looting and killing, while other bands are operating between Juarez and Chihuahua city. One band near Villa Ahumada is a large number of bandits between Ojinaga and Ojinaga, along the international line. Troops have been sent from here to disperse these bands.

Gen. Murguia hanged a number of bandits to telegraph poles south of Chihuahua city recently and is expected to execute many near here.

BAKU STRIKE ENDED.

[BY ATLANTIC CABLE AND A. P.]

BAKU (Transcaucasia) Oct. 17.—The strike of the workers in the petroleum fields, which began in the early part of the month, has ended. The proprietors of the oil properties satisfied most of the demands of the strikers.

Inimitable Adults.

...ING STUDENTS ...GHT WITH POLICE.

...ARE CALLED UPON ... DISTURBANCE.

...ested as Result of ... Against the Gary ... of Education in New ... Property Wrecked ... Rioters.

[BY A. P. DAY WIRE.]

...K, Oct. 18.—Rioting by ... in protest against the ... of instruction in some ... became so serious this ... that reserves were summoned from three police stations ... branch detective bureaus. ... and one man were arrested during a forenoon demonstration in which the children, armed with clubs and clubs and bottles, fought with the police and smashed windows at a number of schools in the Bronx.

When arrested, the police say, ... the Gary system and ... boys on to further disorder.

... the third day of demonstrations against the Gary system, approved by Mayor Mitchel, ... in the local political campaign. John F. Hylan, Democratic candidate for Mayor.

TRAIN STRIKES AUTO.

[BY A. P. DAY WIRE.]

BALTIMORE (Md.) Oct. 18.—Two men were killed and two others injured when a troop train struck an automobile truck being used by the circulation department of the Philadelphia Public Ledger at Severn, Md., near Camp Meade, today.

...AN TROOPS ...OST" IN ENGLAND.

...CABLE AND A. P.]

...Oct. 18.—The American ...'s Christian Association ... a detachment of ninety-... soldiers which had ... in England for more than ... has now rejoined the ... forces. By some mistake ... were set down in a Brit... without a single officer or ... day after they arrived ... of them fell victims of ... measles and were sent ... hospital.

... weeks the Americans ... to obtain stamps for ... or even tobacco. Then ... discovered by an Ameri... student, who is in a Brit... unit, and they were re... proper units.

...NS ATTACK ...AMERICAN PATROL.

[BY A. P. DAY WIRE.]

...(Tex.) Oct. 18.—Armed ... upon an American ... at San Jose, sixty miles ... on the Rio Grande, ... according to a report ... today from the river. ... mourned by the army ... as one was known to ... Bandits have been op... Mexican side of the ... San Jose.

MINNESOTA TO HAVE BIG BELGIAN COLONY.

[BY A. P. DAY WIRE.]

MINNEAPOLIS, Oct. 18.—James Slevin of the Societe de Colonization Americaine of Paris announced here today that arrangements are being completed for the purchase of an immense tract of land within 100 miles of Minneapolis, where a colony will be established for several thousand Belgian refugees. He declared $2,000,000 had been raised to finance the plan.

Other colonies probably will be established in California and Oregon, Slevin said.

GRESHEIMER SENTENCED

German who Swindled Leader of Boston Symphony Orchestra Gets Year in Jail.

[BY A. P. NIGHT WIRE.]

SAN FRANCISCO, Oct. 18.—Frederick Gresheimer, said to be the son of a wealthy Chicago family, was sentenced to a year in the County Jail today on a charge of obtaining money under false pretenses.

Gresheimer, according to the police, was employed by a New York publication to solicit advertising and subscriptions here. He is said to have made fraudulent representations to a prospective advertiser.

While being taken to a dentist's office he eluded a deputy sheriff and escaped. He was recaptured in New York and returned to this city for trial. He was convicted and appealed to the Supreme Court, which upheld the verdict of the lower court.

According to evidence introduced, Gresheimer represented the Fatherland, a German magazine published in New York, and secured a sum of money illegally from Carl Muck, leader of the Boston Symphony Orchestra, while Muck was in this city.

EASTERN STAR MAY BUY LIBERTY BONDS.

[BY A. P. DAY WIRE.]

OAKLAND, Oct. 18.—Resolutions recommending the purchase of a $50,000 Liberty bond were adopted at today's session of the forty-fifth annual convention of the California Grand Chapter of Eastern Star. The Finance Committee will decide final action. Financial help for the Red Star was recommended. The contest for the next place of the convention is between Santa Cruz and San Francisco.

DRAFT OBJECTORS ARE FOUND GUILTY.

[BY A. P. DAY WIRE.]

NEW YORK, Oct. 18.—Louis C. Fraina and Ralph E. Cheney, members of a conscientious objectors' society, were today convicted on a charge of conspiring to induce others to evade and obstruct the selective draft act. They are liable to imprisonment for two years with fines of $10,000.

Cheney is a son of Prof. Edward Cheney of the University of Pennsylvania. Fraina is a Russian.

Mayor Woodman Says

"This three billion dollar Liberty Loan and every other dollar needed *must* be raised by the American people *because* it is the only absolute insurance against the loss of everything we possess.

It is insurance against the loss of American armies in France. It is insurance no less against the loss of American capital at home, American labor at home, American families at home, American *everything* at home.

Do Your Part—Save for a Liberty Bond!"

This advertisement was written especially for this bank by Hon. Frederick T. Woodman, Mayor of Los Angeles.

THIS bank makes it easy for every man and woman to own a Liberty Bond. Ask at our New Accounts Department how you can get yours by saving as little as one dollar a week.

Branches:
Second and Spring Sts.
Pico St. and Grand Ave.
1835 South Main St.

LOS ANGELES TRUST AND SAVINGS BANK
Savings—Commercial—Trust
Sixth and Spring Streets

Change of Policy

This Eight Smart Shop Establishment has not held a sale in over a year and a half!

Now we find that we *must* change our policy—circumstances altering cases. A Sale at last—

AND SUCH A SALE!

The high cost of materials and labor make "popular-priced" style apparel prohibitive in Eastern markets.

Suits, coats and dresses that were formerly retailed for $25.00 are now supposed to bring almost twice as much.

The Public Will Not Pay the Prices

and we frankly confess that we look forward to a profitless season; an organization as large as this (the largest in the West) cannot sit idly by, waiting for better times to come.

This establishment MUST turn its stocks—MUST do business—MUST buy new merchandise every day—and must show the way to others.

Therefore We Announce Profitless

merchandising until such normal conditions return when it will be possible to sell at Reich & Lievre prices on a profitable basis.

You Need Not Wait for After-Xmas Sales

for prices can never be lower. Our New York buyers are shipping as much new style apparel as usual, and the only difference is that they are being marked at "Sale Prices" the moment they arrive.

Suits—Coats—Dresses—all now at No Profit Sale prices, demonstrating again this organization's leadership in value giving and the meeting of conditions.

"Everywhere in California"

Reich and Lievre
739-745 Broadway
FOURTH FLOOR

Yes Madam, there is $400,000.00 invested in the bakery back of this loaf.

It is this investment in bakery and equipment that accounts for the quality of

BRADFORD'S BREAD

for its matchless flavor and for its food value.

It requires a modern bakery with latest improved machinery, together with the best of materials, to produce a loaf that will please you. Such a loaf is "Bradford's."

Bradford Baking Co.

H.P. SAUCE
For Soups and Stews

TRY adding a dash of the one and only H. P. to soups and stews. And try *"H. P. Soup"*
—a delicious variation of tomato puree made by adding a bit of this favorite thick sauce of England—the land of sauces.
Ask the grocer, 25c—Ask the waiter.

Painless Parker--Outlaw

His Confessions

CHAPTER LVIII

"Respectability" is the great aim of the "ethical" dental machine. It begins in the dental college, and it is kept up all through the dentist's practice and his association with his county, State and national dental societies.

"Respectability" has been defined as "the outward appearance of being good."

It takes a lot of work to make some people have that "outward appearance" — lots of curry-combing and antiseptic washing powders to take the cussedness out of the hide; lots of manicuring and massaging to put on the polish; lots of hammered brass and gold leaf, to make the finished article worth while.

"Respectability" of this sort is the "front" put up by the "ethical" practitioner, the distinguishing carriage, the learned conversation, the demeanor of one set apart by Providence to deal with those who are helplessly inferior.

Jewels, some philosopher once said, should be hung inside; but they are jewels such as service to one's fellowman, tolerance, kindliness, generosity and other virtues. When the jewels are hung on the outside they prove to be humbug, bluff and buncombe. And the reason would seem to be that the soul of the latter is "on the bum."

Humility, which includes a modest sense of one's own real merits, a state of mind without arrogance or self-assertion, has no place in the recipe for that "respectability" which is prescribed by the dental colleges as a necessary part of a dentist's training.

Look at your average "ethical" dentist in action and see the "respectable" veneer he has obtained from his course in the professional school and from long association with others who are, with polite polish and profound pomposuness, making you think that they know more in a minute than you can ever hope to learn.

"Outward appearance." Why, that's ninety per cent of the game when a pocketbook is the goal.

(To be continued.)

FOLEY FURNITURE CO. WHEEL CHAIRS FOR RENT 945-51 So. Main

$10 WATCHES MONTGOMERY BROS. Jewelers 4th and Broadway

Los Angeles Advertising Score

¶ The record of the advertising achievements of all the daily and Sunday newspapers in Los Angeles is printed every day by The Times, in order that men and women who depend upon newspaper advertising for the success of their business ventures may know the extent to which successful business builders patronize various local newspapers.

¶ The Times high-class, home-delivered, productive circulation, a sworn statement of which is printed in another column, regularly enables this newspaper to print more classified and display advertising, and a greater number of separate advertising announcements, than any other Los Angeles newspaper.

¶ For the week ending Saturday, October 13, the Los Angeles newspapers published the following number of lines of advertising (300 agate lines make one column.)

	Total lines advertising	Separate want ads.
THE TIMES	254,912	15,050
Second morning newspaper	199,010	11,488
Third morning newspaper	134,260	3,447
First evening newspaper	164,528	2,272
Second evening newspaper	144,732	2,881
Third evening newspaper	70,084	380

LATEST METHOD IN PAINLESS DENTISTRY

Specialist in each branch of Dentistry. Reasonable prices for high-class dentistry. We positively extract teeth without pain.

Gold Dust Plate, $15.00

Aluminum Plate, $25.00

Gold Inlay—Porcelain Inlay—Crown and Bridge Work—Porcelain Crown and Gold Crown—Gold Filling, Platinum Filling. We replace teeth as perfect as Nature gives to the most fortunate. Examination and advice free. Lady attendant.

Over Owl Building, Seventh and Hill sts. DR. RIMMER 652 S. Hill st. Phone A5832.

The Times Free Information Bureau
619 South Spring Street

THE TIMES FREE INFORMATION AND RESORT BUREAU is for the accommodation and benefit of persons seeking interesting routes of travel, desirable hotels and rest, recreation and recuperation at the seashore or in the mountains.

Particulars are furnished by competent attendants and by correspondence to the general public regarding rates and attractions of railroad and steamship lines, hotels and pleasure and health resorts. Photographs, descriptive circulars and transportation literature are kept on hand for inspection and distribution. Times readers can obtain here in a few minutes, without the delay incident to writing for it, all the information necessary for a safe and enjoyable journey or vacation. This service is absolutely free. Literature also may be obtained at the New Times Building, Broadway at First street.

PERSONS CONTEMPLATING VISITING LOS ANGELES ARE PRIVILEGED TO HAVE THEIR MAIL ADDRESSED TO THE BUREAU.

Resorts

ARLINGTON HOTEL
SANTA BARBARA

An absolutely Fireproof Hotel—All Outside Rooms, affording plenty of light and air—Headquarters for Tourists from all parts of the world. Private Lavatories in connection with all rooms. Ideal climate the year round. Automobile road is now perfect. 3½ hours' run Los Angeles to Santa Barbara. Unexcelled facilities for care of automobiles in hotel grounds.

E. P. DUNN, Lessee.

The Most Attractive and Sportiest Golf Links in California.

INFORMAL DANCING EVERY WEDNESDAY AND SATURDAY NIGHT

Motorists Finest Macadam Boulevards Lead Direct to the Virginia's Door

American Plan. Absolutely Fireproof.

Hotel Virginia LONG BEACH "The Home of Hospitality"

Special Sunday Table d'Hote Dinner $1.50 12:30 to 2. Music

The most popular week-end rendezvous in Southern California. Plenty of attractions to interest and delight.

MT. LOWE RESORT Ye Alpine Tavern and Cottages

Mile-high Tennis Tournament, Oct. 20-21. All star players. Ask P. E. Information Bureau.

SANTA CATALINA ISLAND

California's Ideal Summer and Winter Resort. For time card and general information, inquire, Banning Co., agents, 104 Pacific Electric Bldg., Los Angeles. Phone Sunset Main 86. Home 10564.

THERE IS BUT ONE HALLOWE'EN THAT AT VENICE — WEDNESDAY OCTOBER 31

Sierra Madre Inn Refitted Throughou

Quiet and restful. Fine scenic location, overlooking San Gabriel Valley. Pacific Electric cars. North Lima Street, Sierra Madre.

RADIUM SULPHUR SPRINGS MELROSE AVENUE and GOWER STREET

Drink and bathe in the most radio-active natural curative mineral water. It purifies blood, keeps you young. HOT BATH treatments for Rheumatism, Colds, Poor Circulation, Stomach, Liver, Kidneys, Bladder, Blood, Bright's, Nervous and Female Troubles. Doctor's advice free. West Sixth street car line. Phone 571264.

Los Angeles Hotels and Apartments

HOLTON ARMS THREE AND FIVE-ROOM UNFURNISHED APARTMENTS

A luxurious home in an ideal location. Our complete daily service eliminates household cares. Phones: 60257; West 220. West Adams at Hope Street and Palm Drive.

Steamships

PACIFIC STEAMSHIP COMPANY THE ADMIRAL LINE

Main 7823—Day and Night Phone Service—Home A3333.

624 South Spring Street

Pasadena—6 South Raymond Ave. Long Beach—115 W. Ocean Ave.

Berth and Meals Included in All Fares

Sailings for SAN FRANCISCO—SEATTLE—TACOMA Thursdays and Sundays.

SAN DIEGO Wednesdays, 10:30 a.m. Round Trip, $4.00.

SAN FRANCISCO $6.25, $6.85, $9.25 Special Round Trip $16.00

PORTLAND $22.50, $25.50, $27.50 Round Trip $41.00

STEAMSHIP BEAVER SAILS SATURDAY, OCT. 20

SAN FRANCISCO AND PORTLAND STEAMSHIP CO. 517 SOUTH SPRING Main 3944

AND SECURITY NATIONAL BANK, PASADENA, CAL. A3753

Los Angeles Hotels

HOTEL LANKERSHIM 7th and Broadway Los Angeles

SUMMER RATES

The center of shopping, business and theatrical districts, convenient to all car lines. Make your home here. You will enjoy the restful refinement of the furnishings, perfect service and the people you meet. Best Cafe in the city at popular prices. We have designated certain rooms for permanent guests at attractively low prices. Come in and inspect what we offer.

San Francisco Hotels

BELLEVUE HOTEL more Comfortable than Home

300 Cheerful Rooms—200 Baths. LARGE ENOUGH TO GIVE EVERY COMFORT AND LUXURY; SMALL ENOUGH TO INSURE PERSONAL ATTENTION. —Convenient location, within carriage, good eating. Amer. Plan from $4. European Plan from $2. MORGAN ROSS, MANAGER.

Geary at Taylor Sts. SAN FRANCISCO

City Restaurants

HARLOWS CAFE 41 THIRD and SPRING Streets Best Music While You Dine

BRISTOL CAFE FOURTH AND SPRING

Steamships

HONOLULU $70 1st Cl. $60 2d Cl. Splendid Twin Screw American Steamers "Sierra" "Sonoma" "Ventura"

The Delightful Way!

Sailings Every 21 Days

20. A. M. Culver, Market St., S. F. (Line to Sydney, Australia, Fine Tour, $337.50, 1st Class.) 627 So. Spring St., L. A. or 661

Why Keep on Paying Usury

on that loan you had to take out when you got behind on account of sickness in the family?

With good character and steady earning capacity, you can take it up by a MORRIS PLAN LOAN, repay it by weekly investments, and clear yourself of debt in a year.

The Los Angeles Morris Plan Company

732 South Spring Street

MASKED MEN ROB BANK.

[BY A. P. NIGHT WIRE.]

MINNEAPOLIS (Minn.) Oct. 18.—Two masked men entered the Calhoun State Bank today, drove the cashier and two book-keepers into a rear room, gathered up $5000 and escaped in an automobile. Policemen in automobiles started in pursuit of the bandits.

JUST EAT, SLEEP AND WORK

That is all that some people do. They are deprived of all the higher things in life, all the pleasures and joys of existence because ill health has robbed them of their efficiency and ordinary duties now take so much time that there is no opportunity for relaxation and social pleasures.

Are you like that? If you are, look into your own case and see if worry is not responsible for much of your trouble. See if you do not fret over little things and scold when you could just as well be pleasant.

The disorder which causes its victims to worry whether they have anything to worry about or not is neurasthenia. It is the great American disease.

The patient is usually pale, showing that the blood is thin, and the first thing to do is to build up the blood because anything that builds up the general health helps to correct the neurasthenic condition.

Dr. Williams' Pink Pills are an ideal tonic for this condition because they are non-alcoholic and neurasthenic patients should avoid alcoholic stimulants. Write today to the Dr. Williams Medicine Co., Schenectady, N. Y., for booklets on the nerves and diet. Your own druggist sells Dr. Williams' Pink Pills.

YOUR SICK CHILD IS CONSTIPATED! LOOK AT TONGUE

If cross, feverish or bilious give "California Syrup of Figs."

No matter what ails your child, a gentle thorough laxative should always be the first treatment given.

If your little one is out of sorts, half sick, isn't resting, eating and acting naturally—look, Mother! see if tongue is coated. This is a sure sign that its little liver, stomach and bowels are clogged with waste. When cross, irritable, feverish, stomach sour, breath bad or has stomach-ache, diarrhoea, sore throat, full of cold, give a teaspoonful of "California Syrup of Figs," and in a few hours all the constipated poison, undigested food and sour bile gently moves out of its little bowels, without griping, and you have a well, playful child again.

Mothers can rest easy after giving this harmless "fruit laxative," because it never fails to cleanse the little one's liver and bowels and sweeten the stomach and they dearly love its pleasant taste. Full directions for babies, children of all ages and for grown-ups printed on each bottle.

Beware of counterfeit fig syrups. Ask your druggist for a bottle of "California Syrup of Figs;" then see that it is made by the "California Fig Syrup Company."

WHY HAIR FALLS OUT

Dandruff causes a feverish irritation of the scalp, the hair roots shrink, loosen and then the hair comes out fast. To stop falling hair at once and rid the scalp of every particle of dandruff, get a small bottle of Danderine at any drug store for a few cents, pour a little in your hand and rub well into the scalp. After several applications all dandruff disappears and the hair stops coming out.

THAT STUBBORN COUGH OR COLD

which does not quickly yield to ordinary measures must be dealt with as dangerous. Try

ECKMAN'S ALTERATIVE

Taken in time, this Calcium preparation may prevent chronic conditions involving throat and lungs. Contains no Alcohol, Narcotic or Habit-Forming Drug. $2 size, now $1.50. $1 size, now 80c. Sold by all leading druggists. Eckman Laboratory, Philadelphia.

Brutal.

INVESTIGATION OF RACE RIOTS.

Murder Charges Against Soldiers on Duty.

Negro Shot Without Cause by Man in Uniform.

Congressional Committee is Holding Inquiry.

[BY A. P. NIGHT WIRE.]

EAST ST. LOUIS (Ill.) Oct. 18.—Wanton shooting at negroes by soldiers on patrol duty during the race riots here last May was testified to today before the Congressional committee investigating the riots. Charles Roger, president of a large chemical company, told the committee that he saw a uniformed soldier shoot a negro standing with a group of his fellows a block away, merely to show some white men who were twitting him that he could not shoot.

Mr. Roger testified that a man in a crowd of whites remarked to the soldier:

"What are you doing with that gun, you can't shoot?"

"The hell I can't!" Roger quoted the soldier as saying.

Whereupon the soldier fired into the crowd of negroes and one of them fell wounded, testified the witness.

Roger said he told Gov. Frank O. Lowden of that and similar incidents, but that no special effort was made to learn the identity of the soldier.

Frank A. Hunter, general manager of the Swift & Co. packing plant, testified that the riots had driven forty per cent. of their negro employees from work, and that government orders are being delayed.

At the time of the riot, he said, railroads stopped handling freight for six days. He said he believed the riot was caused by ill-feeling of union men against negro laborers imported from the South and denied that his company had anything to do with these importations.

He said he had received anonymous threatening letters that the packing plant would be blown up if union labor were not employed. Efforts had also been made, he said, to interfere with government orders. He said he is prepared to lay two specific cases before the Department of Justice.

MASONS DESIGNATE FOUR NEW OFFICERS.

[BY A. P. DAY WIRE.]

WASHINGTON, Oct. 18.—Four new active Sovereign Grand Inspectors-General of the Supreme Council of the Ancient and Accepted Scottish Rite of Free Masonry, for the southern jurisdiction of the United States, have been elected and crowned by the Supreme Council, in session here, thus bringing its total present membership up to twenty-five, thirty-three being the statutory complement. The new Inspectors-General are: Fred C. Schramm of Salt Lake City, Marshall W. Wood of Boise, Idaho; Alexander E. Cochran of St. Louis, and Olin S. Wright of Plant City, Fla.

MINING COMPANY SUBSCRIBES.

[BY A. P. NIGHT WIRE.]

BISBEE (Ariz.) Oct. 18.—The board of directors of the Calumet and Arizona Mining Company, having extensive mining interests in Arizona today announced a subscription of $1,000,000 to the second Liberty Loan. The Tucson, Cornelia and Gila Bend Railroad also subscribed $100,000.

Uprising.

SERIOUS RIOTS IN POLA ARE REPORTED IN ROME.

Differences Between Seamen of the Kaiser and Emperor Charles Add to Central Powers' Troubles.

[BY DIRECT WIRE—EXCLUSIVE DISPATCH.]

WASHINGTON BUREAU OF THE TIMES, Oct. 18.—Mutinous conditions prevail in the Austro-Hungarian navy; there are signs of serious differences between the crews of German submarines and Austrian sailors in the Adriatic and possibly of clashes between the Austrian and German naval commands, according to semi-official advices received from Rome today, which say:

"Notwithstanding the closing of the Austrian frontier, news has reached Berne of serious riots in Pola and Fiume among the crews of the Austro-Hungarian warships.

"The chief reasons for these mutinies were the inhuman treatment of the men by their officers and bad nourishment. At Pola the mutiny was extremely critical on account of the bad feeling between the Austrian sailors and the crews of the German submarine flotilla stationed at Pola for operations in the Adriatic. Sailors and officers fought and several were killed. The German submarine flotilla has been moved to another base in the Southern Adriatic.

"The most drastic measures have been taken by the Austrian authorities in order to prevent a repetition of the riots. It is understood that these sanguinary encounters have had a serious effect on the relations between the Austrian and German commands."

This dispatch was the first intimation received here of disturbances in the Austro-Hungarian navy, and follows close the exposure in Berlin of the mutiny in the German navy. Austria sought to conceal the disorders in her fleet, while the German government furnished the world with the information of the mutiny in the German fleet, the object of the official disclosure having been to discredit the Socialists of Germany and to rehabilitate the imperial government in German public opinion.

Reports from the coastal towns of Austria state that the economic conditions are extremely bad, there being visible distress in some places, notably at Trieste, where there exists a shortage of almost every necessary commodity. Austria is prosecuting rigorously, dispatches assert, her persecution of subjects of Italian nationality who reside in the districts close to the war areas.

The dispatches state, however, that there is an insufficient supply of foodstuffs for the loyal Austrians in these regions, and that the suffering of the people, which has been great, is becoming most acute, with prices soaring far beyond the reach of the poor.

MUTINY AT OSTEND.

[BY ATLANTIC CABLE AND A. P.]

AMSTERDAM, Oct. 18.—A mutiny among German sailors at the Belgian port of Ostend, who refused to go on board submarines, is reported by the Belgisch Dagblad. The newspaper says an officer was thrown into the sea and that thirty mutineers were removed in handcuffs to Bruges.

Finesse.

PSYCHOLOGICAL EXAMS IN THE AMERICAN ARMY.

[BY A. P. NIGHT WIRE.]

WASHINGTON, Oct. 18.—Psychological examinations of National Army men have two purposes, one military and one medical, it was explained today by W. V. Bingham of the Carnegie Institute of Technology, Pittsburgh, one of the seven psychologists who worked out the method now being applied at four of the cantonments.

The military purpose, he said, is to furnish commanding officers with a rating of each man in his command by which he may be guided in selecting men for promotion or for special duties requiring more than average intelligence. The medical purpose, and the more important one, is to find what men are so far below the average intelligence as to demand serious consideration for discharge or for assignment to work as laborers or to other similar manual work under careful supervision.

The first test is a literacy one and shows only which of the men can read and write.

The illiterates are withdrawn to be given examinations for manual skill. Those who do not get good ratings on these tests are re-examined in a group to discover whether they are merely slow or are of low-grade intelligence. After further individual examination, those who receive the poorest ratings are likely to be considered for discharge or suited only for manual work under supervision.

The examinations are being conducted at Camps Devens, Dix, Lee and Taylor.

Friendly.

CHIHUAHUA PLANS ROYAL WELCOME FOR CARRANZA.

[BY A. P. NIGHT WIRE.]

EL PASO (Tex.) Oct. 18.—Business men of Chihuahua city held a meeting yesterday in the Governor's palace to make plans for the entertainment of President Carranza when he comes to Chihuahua in November, an American who arrived here today said.

Gen. Francisco Murguia, Gov. Arnulfo Gonzales and prominent business men of Chihuahua city invited President Carranza to attend a mining congress to be held here early next month, and the President had accepted the invitation, the American said.

American mining men who have interests in Mexico are planning to go to Chihuahua city on a special train to assist in entertaining him. He is to attend the dedication of a public school in Saltillo November 1, and is expected to reach Chihuahua city November 8.

The Juarez Chamber of Commerce is making an effort to have him come to the border.

TARGET WORK NEXT.

Camp Lewis Contingents to Begin Real Training Work in November—Rifles Due.

[BY A. P. NIGHT WIRE.]

CAMP LEWIS, TACOMA (Wash.) Oct. 18.—Target practice on a large scale by the One Hundred and Eighty-first and One Hundred and Eighty-Second Infantry Brigades, marking the entrance of the Ninety-first Division of the National Army into the real work of training for the trenches in France, will begin at Camp Lewis between November 1 and November 10, it was announced today. Four thousand rifles are due at the camp this week and will be turned over to the infantry regiments. This will make it possible for an infantryman to spend part of each week on the rifle range.

"We want to make every man a sharpshooter," said Brig.-Gen. Styer today. "Gen. Pershing has sent word from France that small arms firing is one of the most important details in the making of an effective fighting force and it will be our business to see that our men get plenty of target practice."

HARDWARE MEN WANT INDUSTRIAL DRAFT.

[BY A. P. NIGHT WIRE.]

ATLANTIC CITY (N. J.) Oct. 18.—Creation of a Federal industrial reserve having the same general powers as are now operative in the selective draft system, to conscript men exempted from military service for industrial, physical or dependent reasons, was advocated in resolutions adopted today by the American Hardware Manufacturers' Association of the United States, representing virtually the industry of the United States and sections of Canada, in convention here.

THEATERS POSTPONE RED CROSS BENEFIT.

[BY A. P. NIGHT WIRE.]

WASHINGTON, Oct. 18.—So that it may not interfere with the second Liberty Loan campaign, Red Cross theatrical day has been postponed from October 26 to December 1, it was announced today.

The entire receipts of many theaters throughout the country and the salaries of many actors for that day will be contributed to the Red Cross war fund.

FIRE DESTROYS SAN BERNARDINO RESORT.

[BY DIRECT WIRE—EXCLUSIVE DISPATCH.]

SAN BERNARDINO, Oct. 18.—Harlem Springs, seven miles east of San Bernardino, and one of the oldest resorts in Southern California, was totally destroyed by fire tonight. The loss is about $15,000.

The property was purchased a few weeks ago by John Ward, a local capitalist. The fire destroyed the main hotel building and the structure which housed the plunge.

LIGHTNING STRIKES CLUB FOR OFFICERS.

[BY A. P. DAY WIRE.]

FORT SNELLING (Minn.) Oct. 18.—Lieut. Thomas L. Croswell of the Engineers' Reserve Corps was stunned and a dozen officers narrowly escaped death when lightning struck the Reserve Officers' Club, early today.

Corner Turned.

(Continued from First Page.)

the average retail prices of round steak in 796 cities is 31 cents per pound, against 27 cents per pound in July, thus showing that retail prices have increased, while wholesale prices have decreased.

POTATO HARVEST.

"We have a potato harvest of 59 per cent. in excess of the crop of last year. The price at the loading point varies from $1.50 to $2.80 per hundred pounds, depending on the section where grown and the cost of getting them to market. The price, which is somewhat higher than at this period last year, is due to a tendency on the part of the producer to hold the potatoes for higher prices than last year, despite the greatly-increased crop, and to the temporary inability of the railroads to furnish equipment sufficient to move from many sections the quantity available at this time. The average price of potatoes delivered in the markets has closely followed the price which the producer has received plus the cost of distribution to the market.

"The larger supply of cars and the large harvest warrant lower prices later in the fall.

"Beet sugar prices are being controlled by the manufacturers upon a basis that should reach the retailer from 8 to 8½ cents per pound, depending upon the locality. Sugar to confectioners from beet factories is now being restricted, and a temporary shortage in the Northeastern States gives no warranty for the advances by retailers to over 9 cents per pound. For this allows fair margin upon the prices paid by them for cane sugar they are now selling.

"The price of new Cuban, Porto Rican and Hawaiian harvest in December will maintain the beet level as soon as it is available. The beet level is one and three-quarters below August prices and without the concerted action of beet manufacturers and the refiners of cane sugar prices would now be up to 15 cents, owing to short supplies during the next few weeks.

"In order to provide an equally good substitute for lard and cooking fats, the food administration is arranging for the import of larger supplies of cocoanut, palms, nut and soya beans and oils. This should also affect the prices of soap.

"Since the food administration came into existence on August 10, a great deal of exertion has been required to remedy food situations growing out of the over export and short supplies of the 1916 harvest.

"There were no reserve stocks in practically all of the main staples with which to enter the new harvest year, and, in fact, in some of the principal staples the exports had proceeded to such lengths that there was an absolute under-supply of our own necessities during the past two months.

"On the top of this situation, various factors have interfered with the earlier arrival of the new harvest. The farmer, in preparing for a 30 per cent. increase of winter wheat acreage in the face of the shortage of agricultural labor, has prevented the free marketing of many commodities, and in addition to these difficulties there exists through the country, owing to the large coal and munitions shipments, a considerable car shortage.

"Resulting from these causes, there has been periodic shortages in first one commodity after another, in one locality in the United States after another, and a large part of the energies of the food administration has been absorbed in securing a distribution and a redistribution of existing supplies in such a manner as to keep the country generally supplied with foodstuffs, and but for the co-operation of the railways in meeting first one emergency situation after another, we should have had local famines in one commodity after another in a great many sections.

"Furthermore, the authority of the food administration does not extend over combinations of growers and producers at one end of the chain, nor does it extend over the great majority of retailers at the other end. The distribution chain lying between, that is, the warehouse, wholesalers, commission men and manufacturers of the prime commodities, has required a great deal of study and development for its proper regulation, and these regulations are now coming into force."

WEATHER ELSEWHERE.

Dakota Blizzards and Snows Cause Temperature Drop in Chicago. Near Zero in Wyoming.

[BY DIRECT WIRE—EXCLUSIVE DISPATCH.]

CHICAGO BUREAU OF THE TIMES, Oct. 18.—Influence of the blizzards in North Dakota and snow in South Dakota, Minnesota and Upper Wisconsin, began to be felt in Chicago tonight with rapidly dropping temperature.

The maximum temperature today was 69, following heavy rain, but tonight it has fallen to 50 degrees and will go much lower by morning. Eastern States showed little change today. All West Central and Northwestern States were markedly colder than yesterday. Some Wyoming points are within four degrees of zero.

Temperatures generally yesterday, as reported by the United States Weather Bureau in Los Angeles, were as follows:

	Max.	Min.		Max.	Min.
Abilene	80	52	Oklahoma	82	50
Boise	54	28	Pasadena	75	50
Bonita	68	46	Phoenix	80	54
Boston	58	46	Pittsburgh	78	58
Buffalo	74	42	Pomona	75	41
Calgary	42	14	Portland, Or.	64	42
Corona		51	Rapid City	52	23
Denver	42	34	Red Bluff	80	44
Des Moines		46	Redlands	77	44
Dodge City	46	38	Roseburg	64	38
Duluth		40	Roswell	50	26
Durango	50	20	St. Louis	76	54
Escondido		41	St. Paul		42
Eureka	54	42	Sacramento	80	52
Flagstaff	44	24	Salt Lake City	44	28
Fresno	82	48	Santa Barbara	73	46
Galveston	82	74	S. Bernardino	75	46
Havre	44	16	San Diego	78	56
Helena	51	12	San Fernando		44
Huron	52	30	San Francisco	68	54
Independence	84	34	S. Luis Obispo	82	48
Jacksonville	78	70	Seattle	54	42
Kamloops	42	28	Sheridan	46	32
Kansas City	76	54	Spokane	50	28
Knoxville	84	58	Swift Current	30	24
Los Angeles	84	58	Tonopah	60	28
Memphis	82	70	Tucson	86	46
Modena	80	22	Tulare		48
Moorhead		28	Washington	62	48
Mt. Wilson	57	45	Williston	28	24
Needles	72	52	Winnemucca	58	30
New Orleans	88	72	Winnipeg	28	
New York	56	50	Yuma	78	62
North Head	56	48			
North Platte	38	30	*—Previous day.		

TWO FRENCH SHIPS LOST DURING WEEK.

[BY ATLANTIC CABLE AND A. P.]

PARIS, Oct. 18.—One merchantman of more than 1600 tons and one of less than that size were sunk by submarines or mines in the week ended October 14. Arrivals at French ports numbered 855 and clearances 849. Five vessels were attacked unsuccessfully.

HIS ANCESTOR WAS MAYFLOWER CHAPLAIN

Funeral services for Frederick G. Eaton, direct descendent of Joseph Scott, the Mayflower chaplain, who died Wednesday at the family residence, No. 3828 Wilshire boulevard, will be conducted at 2 p.m. Tuesday in the chapel of Pierce Bros. The body will be taken east for burial.

Mr. Eaton was born July 22, 1849, in Boston, and in early life went to Richmond, Va., where he grew to young manhood. He then went to New York, and for twelve years was connected with the D. Appleton Company, having charge of the Encyclopedia Britannica business. From there he went to the Chambers company at St. Louis, where he was connected with the publication of the Chambers Encyclopedia. He was married in St. Louis in 1880 to Mrs. May Schwin, who is still living.

After retiring from active business Mr. Eaton located in Chicago, but eight years ago came to Los Angeles to reside.

Night Life.

OFFICERS HUNT FORD JOY RIDERS.

FINALLY LOCATE BLOOD SPOTS AND SMASHED MACHINE.

Off the Road at Eagle Rock, Deputies Rush There Only to Find Auto has Proceeded on its Way—Next Hear of Party as Making Things Hum.

A badly-wrecked auto, No. 251577, listed to Alfred F. Clark, No. 1802 Torrence street, standing beside several blood spots in the middle of Main street, half a mile south of Manchester, is the only clew the Sheriff's office has to the identity of a party of joy-riders who kept Deputy Sheriffs Cooper, Moodla and Broadwell busy until almost daylight yesterday morning trying to apprehend them.

Shortly before midnight an auto, said to have been filled with several men and young girls, ran off the road near Eagle Rock, and landed in a barley field. Before Deputy Sheriffs Cooper and Moodle could reach the scene the stalled car had been assisted to the road by another and had proceeded on its way.

Three hours later the Sheriff's office was advised that a machine filled with men and women was on Main street, half a mile south of Manchester. It was said that the men were brandishing revolvers and otherwise disturbing the peace.

When the three deputy sheriffs arrived the occupants of the car had disappeared. The machine, a Ford, and badly wrecked, was left standing in the middle of the road. Near it, in the dust, were a number of blood spots.

The Sheriff's office is investigating any possible connection between the accident on South Main street and an accident also at Eagle Rock, in which Miss Grace Lewis 20 years old, an entertainer, was injured yesterday morning. The young woman was brought to the Receiving Hospital suffering from a dislocated left knee and severe brush burns, by B. A. Reif of No. 905 Fremont avenue, South Pasadena, who told the police that he had found Miss Lewis in Eagle Rock, where a number of other persons had been injured in an automobile accident.

REFUSES TO PLEAD.

Filipino Charged with Double Murder Remains Silent When He is Arraigned in Court.

Felix Meroa, a young Filipino, refused to plead to two murder charges when arraigned yesterday before Superior Judge Willis, with the result that the court entered two pleas of "not guilty" for him. His trials were set for December 12.

It was on the afternoon of September 20 that some pedestrian "jostled" Meroa at the intersection of Third and Spring streets. Without more ado, it is asserted, Meroa drew an automatic revolver from his pocket and began firing promiscuously into the crowd. Ralph Mason and John L. Illingwood were shot and almost instantly killed.

Meroa is said to have come from a wealthy Philippine family, which, it is intimated, will come to his succor.

EDISON'S INVENTION FREE!

The New Edison Diamond Disc (the Phonograph With a Soul) will be placed in your home without any initial payment. Make monthly payments later. This must be arranged through the Fitzgerald Music Company, 727-729 Hill St., near Seventh. —Advertisement.

Your Own Druggist Will Tell You. Try Murine Eye Remedy for Red, Weak, Watery Eyes and Granulated Eyelids. No Smarting—Just Eye Comfort. Write for Book of the Eye by mail Free. Murine Eye Remedy Co., Chicago.

OBTAIN NINTH JUROR FOR WEINBERG TRIAL.

[BY A. P. NIGHT WIRE.]

SAN FRANCISCO, Oct. 18.—The ninth juror was secured today to try Israel Weinberg for murder in connection with the Preparedness Day bomb explosion here in 1916, after an examination of approximately 450 talesmen, extending over nearly two weeks. Many of these talesmen were discharged for cause by Superior Judge Seawell of Santa Rosa, who is hearing the case.

A special venire of fifty men was exhausted before noon and another venire of 100 was summoned to appear in court tomorrow. This will make the fifth venire called since the case was started.

FOOD ADMINISTRATOR NAMES NEW AIDES.

[BY A. P. NIGHT WIRE.]

WASHINGTON, Oct. 18.—To further its campaign for economy in hotels and restaurants, the food administration has secured the services as voluntary aides of Paul B. Boden and William Childs, Jr., of New York. It was announced today that some restaurant owners have complained that they cannot offer suitable substitutes on the proposed "meatless" Tuesdays and "wheatless" Wednesdays, and the food administration is working on this problem.

Twin Hills.

COLD WAVE; NO COAL

Sorry Plight of Eastern Cities.

Chicago Dealer Predicts Famine will Paralyze City's Industry.

Miners on Strike Delay Production of Fuel in Middle West.

[BY A. P. NIGHT WIRE.]

CHICAGO, Oct. 18.—Many go homes and business were out of coal today able to get any more, and that with a coal famine for the immediate future, ter man predicted a cold tonight, with prospects of morrow.

The office of John F. fuel administrator of flooded with complaints sumers whose demands been turned down by the The latter have supplies for from two to five days strike among miners.

George H. Cushing, coal publication, said his show that the strike has extended to Indiana, Ohio, with evidences of Pennsylvania.

Fred W. Upham, head of coal distributing Chicago, said he saw after his prediction that few days business in be paralyzed by lack of the gas company, which has only a few days' supply o

APPEAL TO GARFIELD.

[BY A. P. DAY WIRE.]

EAST ST. LOUIS (Ill.) telegram urging him to mediate control of the mines was sent to Dr. Garfield fuel administrator, by East St. Louis Chamber of merce. The telegram said:

"Continuous trouble in has created a menacing coal even in cities like St. Louis, which is located in district. Houses and factories cannot be run more few days and public will be closed in less than

MINERS OUT.

[BY A. P. NIGHT WIRE.]

WASHINGTON, Oct. Fuel Administrator Garfield today that the refusal of miners in the central fields of Ohio, Illinois and Pennsylvania would be settled a short time.

President White left his headquarters in where he will continue to induce the men to return to Despite reports indicating of strike sentiment, Mr. White optimistic when he left ters. It was said that at the fuel administration the strike movement appeared believed the trouble would justed within a few days peal to the patriotism of not to permit the nation's ply to be diminished.

Should Mr. White's efforts is understood that the fuel tration is prepared to ask President Wilson a draft making certain an adequate supply.

When informed today of from important points in the West that manufacturers ers were hoarding coal, the fuel administration officials effort would be made to stop hoarding, and that whatever was found the coal would be and distributed.

GARFIELD FIRM.

[BY A. P. DAY WIRE.]

JOLIET (Ill.) Oct. 18.—Farrington issued a statement afternoon that the mines are beginning to understand utility of trying to force its hand on the wage increase, gradually returning to work. said most of them would be work on Monday.

Fuel president of the mines of district No. 12.

THE IOWA SITUATION

[BY A. P. DAY WIRE.]

DES MOINES (Iowa) Oct. There is no apparent end to coal strike in Iowa, according L. P. Love, commissioner of Iowa Coal Operators' Association. Commissioner Love announced today a meeting would be held representatives of the miners State on October 24, when action of increased wages will be taken up. Iowa miners, it is will demand a raise similar to that recently granted in the

GENERAL SNOWSTORM

[BY A. P. DAY WIRE.]

SIOUX FALLS (S. D.) South Dakota's first general storm of the winter prevailed today throughout the State. The snowfall here was accompanied a perceptible drop in temperature.

SERIES OF TALKS TO SCHOOL BOARD

Robert Lane, director of for the Los Angeles public opened a symposium of talks before the Board of Education yesterday afternoon. He discussed application of standardized tests to improvement of the various school work. The results were decidedly to the point and left a good impression.

The next speaker will be Southerland, psychologist for the Board of Education. He will Monday night, after the regular meeting, Supt. Rhodes has asked to have some educational talk of minutes after each meeting. Supt. this fall and winter. Those who will be upon various educational in the city schools and the best tended to bring the latest methods in closer touch with the actual work that is being done in the various principals and department heads.

Aryan.

TELLS OF PLOT TO KILL COOK.

Arctic Explorer Marked for Assassination in India.

Testimony of a Hindu Priest in a Conspiracy Case.

Huge Plot Against American Rule was Revealed in Manila.

[BY A. P. NIGHT WIRE.]

CHICAGO, Oct. 18.—Dr. Frederick A. Cook, the Arctic explorer, and a crew of nineteen sailors, were among those marked for assassination by the leader directing the plot to foment a revolution in India to embarrass Great Britain during the war, according to testimony given today by Baku Mar Chatterji, a Hindu priest, in Judge Landis's court at Chicago's session of the trial of Gustav A. Juchsen, Chicago real estate man, and his three co-defendants, charged with conspiracy.

The plot against Dr. Cook and his party, Chatterji said, was related to him in Manila by George Paul Boehm, one of the defendants. Boehm said that he had planned to kill Capt. Cook and his crew. They were to make an expedition to the Himalaya Mountains," said the witness. "Boehm was to assume the name of Capt. Cook and the other men in our party were to assume the names of the other sailors who were to be killed. I protested and the assassination did not take place. It was Boehm's plan to go through with it under the guise of an explorer to foment a revolt against Great Britain. The plan was to either kidnap or murder any British officials, detectives or spies who interfered with our plans."

The witness said he came to this country in 1912 to study journalism, and that after he was induced to take part in the alleged plot by Heramba Lal Gupta, one of the defendants. Gupta told of meetings held in San Francisco in 1915, at which plans for the alleged plot were discussed, and of going to Manila with the alleged conspirators. The witness later was arrested with others and brought back for trial.

On cross-examination Chatterji stated he had been imprisoned for six months in India before he was released.

Thomas J. Tuney of the New York police department testified to an alleged confession made to him by Gupta in New York March 10, 1917. Gupta's testimony was corroborated by George C. Barnett, New York detective sergeant.

Gupta told me that Capt. Von Papen, the military attache of the German Embassy in the United States, paid him between $15,000 and $20,000," said Tuney. "He said he received the money in six or seven payments and it was to be used in making a trip to the Orient. Gupta said he later went to China and Japan and purchased firearms and ammunition for use in the revolution in India. Gupta told me that Von Papen said he would buy additional firearms and ammunition in the United States and ship it to the Orient by way of the South Seas. Gupta said he returned to this country in June, 1916, after having been followed by detectives all over China and Japan. He said that while in Japan he was on one occasion given an audience in the home of a high Japanese official.

Tuney said the headquarters of the conspiracy was in Berlin."

GERMANY IS LIVING ON SLIM RATIONS.

[BY A. P. DAY WIRE.]

WASHINGTON, Oct. 18.—Recently obtained figures on the German weekly food ration were made public by the food administration today with the observation that it is far below the amount required to maintain bodily health and vigor and likely to have serious and permanent results.

Computed in terms of American housekeeping, the weekly ration contents approximately to four and one-half pounds of bread, a half peck of potatoes, a cupful of beans, peas and oatmeal; a half pound of meat, three cubes of sugar, six individual portions of butter and an equal amount of other fats.

The caloric value of these foods in the aggregate is less than half the amount estimated by the food administration as sufficient for a person in a sedentary occupation.

RUSSIAN REFORM MEASURE DELAYED.

[BY ATLANTIC CABLE AND A. P.]

COPENHAGEN, Oct. 18.—The Russian Diet reassembled yesterday to be met by the news that the franchise reform bill which the Emperor had caused submitted in time so that objections could be held under the new system probably would not be ready before December. At best, it is the formal first reading is expected before Christmas, and there is little chance that the debates can be concluded before the terms of the present members of the Diet expire.

WILBURY DOWN HIS THIRTEENTH ENEMY.

[BY ATLANTIC CABLE AND A. P.]

PARIS, Oct. 18.—Lieut. Raol Lufbery of Wallingford, Conn., member of the Franco-American Flying Corps, who has scored many victories and recently was cited in French army orders as an "inimitable pilot," is said by the Matin to have brought down his thirteenth enemy machine.

CHILD IS WITNESS AT KIDNAPING TRIAL.

[BY A. P. DAY WIRE.]

ST. LOUIS (Mo.) Oct. 18.—Frank Holmes, an 8-year-old boy, who was kidnaped last March and two weeks later was found in the streets, testified today at the trial of Michael Angelo Santino, accused of the crime. The maximum penalty is life imprisonment.

The boy testified that while he was on the way to school a man in a car approached and offered to take him to school. The boy said he got into the wagon and was taken to a factory where he was carried to a second floor of a building where he was held prisoner.

Twin Evils.

COLD WAVE; NO COAL

Sorry Plight of the Eastern Cities.

Chicago Dealer Predicts Famine will Paralyze the City's Industry.

Miners on Strike Delay Production of Fuel in the Middle West.

[BY A. P. NIGHT WIRE.]

CHICAGO, Oct. 18.—Many C... go homes and business ... were out of coal today and ... able to get any more, and ... that with a coal famine in ... for the immediate future, the ... er man predicted a cold wave ... tonight, with prospects of snow ... morrow.

The office of John E. Wil... fuel administrator of Illinois, ... flooded with complaints from ... sumers whose demands for coal ... been turned down by the dea... The latter have supplies ... for from two to five days more, ... practically no coal is arriving ... the mines owing to the wide... strike among miners.

George H. Cushing, editor ... coal publication, said his ... show that the strike has not ... extended to Indiana, but ... Ohio, with evidences of unrest ... Pennsylvania.

Fred W. Upham, head of the ... est coal distributing company ... Chicago, said he saw no reason ... alter his prediction that within ... few days business in Chicago would ... be paralyzed by lack of fuel. ... the gas company, which ordi... maintains a large surplus, ... has only a few days' supply on hand.

APPEAL TO GARFIELD.

[BY A. P. DAY WIRE.]

EAST ST. LOUIS (Ill.) Oct. 18.—... telegram urging him to take ... diate control of the Illinois ... mines was sent to Dr. Garfield, ... eral fuel administrator, today ... East St. Louis Chamber of Commerce. The telegram said:

"Continuous trouble in the ... has created a menacing shortage ... coal even in cities like East ... Louis, which is located in a ... district. Houses are without ... factories cannot be run more than ... few days and public utility ... will be closed in less than a ...

MINERS OUT.

[BY A. P. NIGHT WIRE.]

WASHINGTON, Oct. 18.—... Fuel Administrator Garfield ... President John P. White of ... United Mine Workers expressed ... fidence today that the strike of ... miners in the central coal ... fields of Ohio, Illinois, Indiana ... Pennsylvania would be settled with ... a short time.

President White left tonight ... his headquarters in Indianapolis ... where he will continue his efforts ... induce the men to return to work. ... Despite reports indicating a ... of strike sentiment, Mr. White ... optimistic when he left Washington. ... At the fuel administration headquarters it was said that should the strike movement as spoken ... believed the trouble would be ... justed within a few days ... peal to the patriotism of the ... not to permit the nation's ... ply to be diminished.

Should Mr. White's efforts ... is understood that the fuel ... tration is prepared to lay ... President Wilson a drastic plan ... making certain an adequate ... supply.

When informed today of ... from important points in the ... West that manufacturers and ... ers were hoarding coal, officials ... fuel administration offices said ... effort would be made to stop ... hoarding, and that whenever ... was found the coal would be ... and distributed.

GARFIELD FIRM.

[BY A. P. DAY WIRE.]

JOLIET (Ill.) Oct. 18.—... Farrington issued a statement ... afternoon that the mine ... are beginning to understand the ... utility of trying to force Dr. Garfield's ... hand on the wage increase and ... gradually returning to work. ... said most of them would be back ... work on Monday. Farrington ... president of the union of ... district No. 12.

THE IOWA SITUATION.

[BY A. P. DAY WIRE.]

DES MOINES (Iowa.) Oct. ... There is no apparent danger of ... coal strike in Iowa, according ... L. P. Love, commissioner of the ... Iowa Coal Operators' Association. ... Commissioner Love announced today ... a meeting would be held ... representatives of the miners in ... State on October 24, when the ... tion of increased wages would be ... taken up. Iowa miners, it is ... will demand a raise equivalent ... that recently granted in the ...

GENERAL SNOWSTORM.

[BY A. P. DAY WIRE.]

SIOUX FALLS (S. D.) Oct. ... South Dakota's first general ... storm of the winter prevailed ... day throughout the State. A ... snowfall here was accompanied ... a perceptible drop in temperature.

SERIES OF TALKS TO SCHOOL BOARD BEGUN

Robert Lane, director of ... for the Los Angeles public ... opened a symposium of ... before the Board of Education ... terday afternoon. He discussed ... application of standard tests for ... improvement of the three R's ... school work. The remarks were ... cidedly to the point and they ... good impression.

The next speaker will be ... Southerland, psychologist for ... Board of Education. He will ... Monday night, after the regular ... meeting. Supt. Shiels has arranged ... to have some educator talk for ... minutes after each board meeting ... this fall and winter. These addresses ... will be upon various lines of work ... in the city schools and they are ... tended to bring the board members ... in closer touch with the details ... work that is being done by the ... rious principals and department ... heads.

Aryan.

...LS OF PLOT TO KILL COOK.

...e Explorer Marked for ...assination in India.

...ory of a Hindu Priest ...n a Conspiracy Case.

...Plot Against American ...as Revealed in Manila.

[BY A. P. NIGHT WIRE.]

...AGO, Oct. 18.—Dr. Frederick ... Cook, the Arctic explorer, ... of nineteen sailors, were ... those marked for assassination ... the leader directing the plot ... a revolution in India to ... the Great Britain during the ... According to testimony given ... Har Chatterji, a Hindu ... in Judge Landis's court at ... session of the trial of Gustav ... Lachmann, Chicago real estate ... and his three co-defendants, ... with conspiracy.

...plot against Dr. Cook and ... Chatterji said, was re... to him in Manila by George ... Hohen, one of the defendants. ... said that he had planned ... Capt. Cook and his crew, ... to make an expedition to ... Sierra Mountains," said the ... Hoehm was to assume the ... of Capt. Cook and the other ... his party were to assume ... of the other sailors who ... to be killed. I protested and ... assination did not take place. ... Hoehm's plan to go through ... under the guise of an explorer ... as a revolt against Great ... The plan was to either kidnap ... murder any British officials, ... or spies who interfered ... plans."

...witness said he came to this ... in 1912 to study journalism, ... he was induced to take ... the alleged plot by Heramba ..., one of the defendants. ... of meetings held in San ... in 1915, at which plans ... alleged plot were discussed, ... going to Manila with the al... conspirators. The witness later ... arrested with others and ... back for trial.

...cross-examination Chatterji ... he had been imprisoned ... months in India before he ...

...J. Tuney of the New York ...partment testified to an al... confession made to him by ... in New York March 16, 1917, ... testimony was corroborated ... C. Barnett, New York de...ppaint.

...told me that Capt. Von Papen, ... military attache of the ... Embassy in the United ... told him between $15,000 ... 000," said Tuney. "He said ... used the money in six or ... payments and it was to be ... making a trip to the Orient. ... later went to China and ... purchased firearms and ... for use in the revolu... Dutta told me that ... also said he would buy ad... firearms and ammunition in ... United States and ship it to the ... by way of the South Seas. ... he returned to this country, ... 1916, after having been ... by detectives all over China ... He said that while in ... was on one occasion given ... in the home of a high ... of the headquarters of the ... was in Berlin."

...NY IS LIVING ...S SLIM RATIONS.

[BY A. P. DAY WIRE.]

...TON, Oct. 18.—Re... figures on the Ger... food ration were made ... food administration to... observation that it is ... the amount required to ... health and vigor and ... to have serious and per... results.

...ed in terms of American ..., the weekly ration ... approximately to four and ... pounds of bread, a half peck ... a cupful of beans, peas ..., a half pound of meat, ... of sugar, six individual ... butter and an equal ... of other fats.

...value of these foods ... aggregate is less than half ... estimated by the food ... ration as sufficient for a per... a sedentary occupation.

...IAN REFORM MEASURE DELAYED.

[BY ATLANTIC CABLE AND A. P.]

...HAGEN, Oct. 18.—The ... first reassembled yesterday ... by the news that the fran... bill which the Emperor ... submitted in time so that ... elections could be held under ... system probably would not ... before December. At best, ... formal first reading is ex... before Christmas, and there ... chance that the debates can ... ended before the terms of the ... members of the Diet expire.

...URY DOWN HIS ...IRTEENTH ENEMY.

[BY ATLANTIC CABLE AND A. P.]

... Oct. 18.—Lieut. Raol Lauf... of Wallingford, Conn., mem... the Franco-American Flying ... has scored many vic... and recently was cited ... armed orders as an "in... pilot," is said by the ... to have brought down his ... enemy machine.

...D IS WITNESS ...T KIDNAPING TRIAL.

[BY A. P. DAY WIRE.]

...LOIS (Mo.) Oct. 18.—Frank ... 9-year-old boy, who was ... last March and two weeks ... in the streets, testi... at the trial of Michael ... accused of the ... The maximum penalty is ... ment.

...testified that while he ... on his way to school a man in ... approached and offered to ... to school. The boy said he ... the wagon and was taken ... whence he was carried ... floor of a building where ... prisoner.

CAPTAIN CHARGES CREW WITH MUTINY.

[BY A. P. DAY WIRE.]

SEATTLE (Wash.) Oct. 18.—Eight members of the crew of the Puget Sound gasoline schooner Ethel Walkena were arrested as they stepped from the boat on its arrival from Vancouver, B. C., here today. Capt. J. M. Smith, master of the boat, asserted he intended bringing Federal charges of mutiny against the men.

Captain Smith said the men were taken on here before the trip to Vancouver and agreed to work at a named wage scale. When they crossed the Canadian line the men refused to abide by their agreement, he said, and asked more wages. He refused and one of the crew assaulted him, he charged.

Suicide.

PASADENA MAN KILLS HIMSELF.

JOHN B. FAY FOUND DEAD FROM BULLET IN CHICAGO.

Fortune Recently Swept Away Through Speculation in War Stocks—Mind Believed to Have been Unbalanced—Leaves Note Addressed to Wife.

[BY DIRECT WIRE—EXCLUSIVE DISPATCH.]

CHICAGO BUREAU OF THE TIMES, Oct. 18.—The muffled report of a revolver in the Alexandria Hotel, Rush and Ontario streets, this afternoon, led to the finding of the body of John B. Fay of Pasadena in his room with a bullet through the right temple.

A revolver with one chamber empty indicated suicide. A letter address to Mrs. John B. Fay, No. 600 St. John avenue, Pasadena, was found in the room. It read in part, as follows:

"My days of usefulness to you and our daughter are over. . . . I hope you will be able to forgive me for my mistake. I meant all for the best for you and daughter. . . .

I have come to realize that I have not been my old self for a long time. . . . I have never ceased to love you most devotedly, your husband.

"JOHN B. FAY."

A note was also found requesting that Richard Fairclough, treasurer of A. C. McClurg & Co., be notified.

For twenty years Mr. Fay had been general manager of the wholesale house of McClurg & Co., book publishers and booksellers, and for the last five years of his active service he had been vice-president of the company. Nine years ago he retired and traveled extensively. For some time the family resided in Denver, but six months ago they moved to Pasadena. Speculation in war stocks swept away his fortune and recently he wrote to the McClurg Company asking for employment. He was directed to come to Chicago, and arrived last Friday. The company gave him a position, but his friends remarked that he acted peculiarly. He talked a great deal about funerals and said a man of his age was likely to die suddenly.

Mrs. Fay, when seen at the residence in Pasadena last night, refused to discuss her husband's suicide. She said she had received a message that her husband had "passed away" in Chicago and until she got back there and obtained full details she would have nothing whatever to say.

Neighbors said the couple came to No. 600 St. John avenue, Pasadena, August 8, from Denver. Mr. Fay was a man of about 65 and was apparently in good health and spirits when he left for Chicago a few days ago.

BLUE AND GRAY IN JOINT CELEBRATION.

[BY A. P. NIGHT WIRE.]

VICKSBURG (Miss.) Oct. 18.—Soldiers of the past and present—regulars of the United States Army, and veterans of the Union and the Southern Confederacy—marched here today with Daughters of the Confederacy, Boy Scouts and patriotic organizations, in a parade featuring the National Memorial reunion of the Blue and Gray.

ALLEGED PLOTTERS FREED IN MICHIGAN.

[BY A. P. NIGHT WIRE.]

GRAND RAPIDS (Mich.) Oct. 18.—Adolph Germer, of Chicago, executive secretary of the National Socialist party and ten other persons were acquitted tonight by a jury in Unted States District Court of charges of conspiracy against the selective draft.

HEAVY STORMS OFF COAST OF ALASKA.

[BY A. P. NIGHT WIRE.]

SEATTLE (Wash.) Oct. 18.—Heavy storms have been sweeping the roadstead off Nome, causing considerable delay to shipping, according to cable advices received here today by the Alaska Steamship Company. The big freighter, Juneau, which arrived at Nome, October 4 was unable to complete discharging her cargo onto lighters and was compelled to put to sea. Steamship men here said the storm would prove advantageous in one way as it would prevent the early formation of ice off Nome, and thus keep the roadbed open until later than usual.

GERMAN CROPS FAIL TO HELP SITUATION.

[BY A. P. DAY WIRE.]

WASHINGTON, Oct. 18.—Reports to the State Department indicate that the German harvests this year have not relieved the food situation to any appreciable extent.

It is known that there is a great scarcity of fats and animal food in general and that the supplies received from Rumania and neighboring neutrals are not making up for the lack of proteins.

It has been definitely established that while some of the crops were normal in volume, the scanty supplies in most commodities have been augmented.

Labor.

COAL STRIKE IS DEFERRED.

Southwest Operators Meet with Labor Heads.

Miners Protesting Against Penalty Clause.

Fuel Administrator Urges Joint Conference.

[BY A. P. NIGHT WIRE.]

KANSAS CITY (Mo.) Oct. 18.—Negotiations for a settlement of the differences of the 35,000 coal miners of the Southwest fields and the Southwest Coal Operators' Association were begun today. The district presidents of the United Mine Workers of America earlier in the day, after conferences with the operators, deferred the walkout which was to have taken place tomorrow.

The postponement came after both sides in the conference agreed to disregard the points of difference which led to the strike order and resume negotiations where they had been broken. Alexander Howat, president of the Kansas Mine Workers; John Wilkinson, president of the Oklahoma division, and D. A. Frampton, president of the Missouri miners, however, assert they will not agree to the insertion of a "penalty" clause in the contract, a point which led to the strike order.

The action of the miners came after telegrams had been received by the miners and operators from John P. White, president of the national organization of the miners, and Dr. H. A. Garfield, Federal fuel administrator, asking that the strike be deferred and negotiations resumed.

The miners' president declared they were desirous of affecting a settlement without the necessity of calling a strike.

HARD BLOW DEALT GERMAN PLOTTERS.

[BY A. P. NIGHT WIRE.]

WASHINGTON, Oct. 18. — What officials here believe will be a crushing blow to German intrigue and propaganda in Mexico and other Latin-American countries has been dealt by the trading-with-the-enemy act.

All trading, directly or indirectly, with enemies or allies of enemies is prohibited under heavy penalty by the new law and it became known today that at the instance of the State Department the War Trade Board is giving special attention to the task of seeing that no licenses are issued for the exportation of money, machinery or supplies of any kind to persons who may allow them to fall into the hands of German firms or agencies in Latin-America.

Investigations by the State Department have revealed that German firms and individuals in the western republics have been using the earnings of their business to conduct a propaganda against the United States and its allies, to cause strikes in mines and oil fields, the products from which are vitally necessary to the Allies, and even to attempt to influence the political attitudes of some of the governments.

PETTIGREW TALKS OF THE INDICTMENT.

[BY A. P. DAY WIRE.]

CHICAGO, Oct. 18.—Former United States Senator Pettigrew of South Dakota, who is here taking medical treatment, was still without official information today of an indictment said to have been returned against him in Sioux Falls recently under the espionage act.

The former Senator said he expected to return to Sioux Falls in a week or two. He said that in interviews, pamphlets and speeches he had asserted that the United States should not go to war except to repel an invader.

"I suppose that sort of thing is an indictable offense these days," smiled the former Senator. "However, I have been fighting the people's battles for years and expect to do so."

He said that a meeting of a committee of the People's Council of America for Democracy and Terms of Peace, actually was held at Sioux Falls October 10 in the private office of a citizen of Sioux Falls after the police had prevented the use of any halls. He said he was willing that they should use a hall belonging to him, but was not allowed to rent it. He was elected a member of the organization, he said.

FEDERAL AGENTS SILENT.

[BY A. P. DAY WIRE.]

SIOUX FALLS (S. D.) Oct. 18.—Federal officials were silent today in regard to the reported indictment of former United States Senator R. F. Pettigrew of South Dakota under the Espionage Act by the Federal grand jury in session here. No official would comment on the case. In court procedure the announcement of an indictment must come after the arrest of the individual indicted.

In some quarters it was intimated that should Pettigrew have been indicted the arrest would not be made until he recovers from an illness, which caused him to go to a Chicago hospital. The former Senator is 69 years old.

RECRUIT NO. 10,000 ENROLLS FOR ENGLAND

[BY A. P. NIGHT WIRE.]

NEW YORK, Oct. 18.—The ten thousandth recruit for the British and Canadian armies was enrolled by the British and Canadian recruiting mission today. The mission announced that recruiting is improving steadily throughout the country.

BELGIANS ADMIT PART IN FOOD CONSPIRACY.

[BY A. P. DAY WIRE.]

NEW YORK, Oct. 18.—Ten Belgians pleaded guilty to charges of complicity in a conspiracy through which it is estimated Germany received $25,000 worth of contraband goods each week, when they were arraigned in Federal court here today. It is alleged the goods were carried to Holland on Belgian relief ships and clandestinely shipped by the Dutch across the border. The arrests were made August 10.

The court was told by the Federal prosecutor that they entered the pleas for fear, in case of acquittal, they would be deported to Belgium, where they would be tried for treason. They will be sentenced later.

OBITUARY.

Mrs. Thomas Fortune Ryan,

[BY A. P. DAY WIRE.]

SUFFERN, N. Y., Oct. 18.—Mrs. Thomas Fortune Ryan, whose death at her country home near here was announced early today, was perhaps one of the most generous benefactors of Catholic philanthropies in America. It is estimated by friends that she had given $20,000,000 to various objects connected with the Catholic church. Because of her benefactions, Mrs. Ryan was made a papal countess in 1907 by Pope Pius X.

IMPROVING RAILWAY SYSTEM IN RUSSIA.

[BY ATLANTIC CABLE AND A. P.]

PETROGRAD, Oct. 18. — The Stevens commission studying Russia's railroad problems has arranged with the government to take up the transportation difficulties at the fighting front. The commission tomorrow will go to General Headquarters at Mohilev. It is understood that the American experts will have the same opportunity of suggestion as in Siberia, where their efforts resulted in a 25 per cent. increase in railway capacity.

American military observers, who have just returned from the front, agree that the transportation question is one of the most important. The morale of the army near Dvinsk, they report, is improving steadily, and soldiers are saluting officers. Death battalions are being formed and there is a good fighting spirit. Efforts of German soldiers to fraternize are being spurned.

BANK ADMITS PART IN PASHA AFFAIR.

[BY ATLANTIC CABLE AND A. P.]

COPENHAGEN, Oct. 18. — The Deutsche Bank admits in the Vossische Zeitung, which prints four columns on the Bolo Pasha affair, that it transferred a sum of money to Ambassador Von Bernstorff. The bank acted upon instructions from a source "generally responsible for the payment of salaries and other payments to our ambassadors, and did not concern itself with the purposes to which the money was applied."

The Deutsche Tages Zeitung makes the Bolo affair the text for an attack on the judgment and ability of Von Bernstorff, whose candidacy for the Imperial Chancellorship evidently is still feared by the Pan-Germans.

Bolo Pasha, under arrest in Paris as a spy, came to New York in February, 1916, and got nearly $1,700,000 from Von Bernstorff to finance his activities in France, which included a plan to bring about a separate peace between France and Germany, according to testimony obtained by the Attorney-General of New York early this month.

NANCY ATTACKED BY GERMAN AIRPLANES.

[BY ATLANTIC CABLE AND A. P.]

PARIS, Oct. 18.—Eleven German airplanes were shot down by the French yesterday or driven to earth in the German lines in damaged condition, the War Office reports.

Nancy was again attacked, this time by a squadron of thirty German machines, and several civilians were killed.

French airplanes carried out several bombing expeditions.

MEDICAL EXPERT ARRIVES.

[BY A. P. DAY WIRE.]

AN ATLANTIC PORT, Oct. 18.—One of the most distinguished medical authorities active in war work, Sir Berkeley Moynihan, senior consulting surgeon of the British Royal Army Medical Corps and inspector of army camps in France, arrived here today on a British steamship. He comes to America to advise the United States Army Medical Corps.

The Cactus

$3

Here is a new hat, just a step ahead of the best. It's a HILL TOP — a very famous $3 value, and looks like seven. Daringly yet safely different with its soft and downy finish and effective fall colorings, brown, green or maple. Named The Cactus because of its distinctive finish.

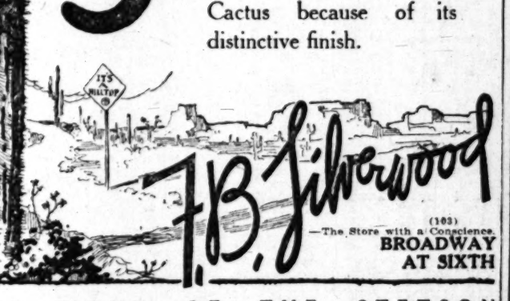

J. B. Silverwood

—The Store with a Conscience.

(103) BROADWAY AT SIXTH

THE HOME OF THE STETSON

RECOUNT ORDERED IN IOWA ELECTION.

[BY A. P. NIGHT WIRE.]

DES MOINES (Iowa) Oct. 18.—Atty.-Gen. H. M. Havner today ordered a recount of the ballots cast in Monday's special elections on the question of constitutional prohibition. Unofficial returns give the "wets" an advantage of approximately 1000 with a total vote of 430,000. Leaders of the dry faction reiterated today that an official canvass would be necessary because of the small margin given the wets. In some quarters it is believed the official count may yet change the final result.

DRAFT RESISTERS FOUND GUILTY.

[BY A. P. DAY WIRE.]

ABILENE (Tex.) Oct. 18.—Only three of forty defendants on trial for conspiracy to defeat the selective draft law were found guilty today. They were G. T. Bryant, State organizer; Z. L. Risley, State president, and S. J. Powell, State secretary of the Farmers and Laborers' Protective Association.

The trio was convicted on the first count of the indictment, alleging that they "conspired to overthrow, put down and destroy by force the government of the United States and to levy war against them."

INDICT MILK DEALERS.

[BY A. P. DAY WIRE.]

CHICAGO, Oct. 18.—Charles H. Potter of Elgin, Ill., chairman of the Milk Producers' Association, and four other officials were indicted today on charges of conspiracy to fix the price of milk.

MUCH-MARRIED WAR "HERO" IS SENTENCED.

[BY A. P. DAY WIRE.]

ROCHESTER (N. Y.) Oct. 18.—Lucien d'Hilly, who, while posing as a member of the Lafayette Escadrille, the famous French flying corps, lectured before various clubs and societies throughout the country, today was sentenced to serve one year and seven months in Auburn prison, on his plea of guilty to a charge of bigamy, December 31, 1916, he married Mary Slocum of Ithaca, and June 15, 1917, he married Geraldine Shadbolt in this city. Several other women also claim d'Hilly married them.

WHOLESALERS LIMIT SUPPLY OF SUGAR.

[BY A. P. NIGHT WIRE.]

ST. LOUIS (Mo.) Oct. 18.—Wholesale dealers in St. Louis have notified retail grocers that only a limited supply of sugar can be furnished to them from day to day.

There is no danger of a sugar famine here, wholesalers say, as the government will keep a daily supply in transit; but retailers will not be permitted to stock up for the winter.

The "Boco" Flag Pole Will Last

The first question that you should consider in selecting a flagpole is—"Will it last?"

The "Boco" Steel Flag Pole is so constructed that it will withstand the heaviest stresses of winter winds — it is weatherproof—it is permanent.

The first cost of the "Boco" Flag Pole is the only cost—and even that is but very little compared to the service it renders.

The "Boco" Flag Pole is made in any height desired—built in sections to facilitate delivery and erection. Once in place always in service.

Prices and further particulars on request.

Pacific Pipe & Supply Company
Successor to H. B. Boynton Co.
Steam, Gas, and Water Goods,
Plumbing Supplies, Pipe, and Fittings.
Boilers and Radiators.
Pipe Reading, Pipe Coiling.
Display Room:
839-841 S. Los Angeles St.
Main Offices:
1002-1008 S. Santa Fe Ave.
Home 10121. Main 8180.

SMITH-GRAHAM ADV.

SOCIETY STATIONERY
OFFICE SUPPLIES
FILING CABINETS
BOOK BINDING

SUPER-QUALITY PRINTING
PHOTO-ENGRAVING
LITHOGRAPHING
ENVELOPE MANUFACTURING

Mail orders given special attention

The Neuner Company

MAIN 417 817-21 S. LOS ANGELES ST. 10417

Your Tailor is an Asset in Your Business

A man is judged by his personal appearances nine times out of ten. His clothes must be right—made right and fit right to qualify him in his category of business.

Gordan tailored men are substantial men. Benhard Gordan has been tailor to the most discriminating men of Los Angeles for the past 31 years—since 1886. This fall for your selection there is offered a most complete and varied showing in all of the wanted autumn woolens. Colors and patterns that are entirely seasonable at $50 to $75 and a new line at $40 and $45.

Benhard Gordan
Tailor to Discriminating Men
754 South Broadway
Ground Floor of the Investment Building

COULTER DRY GOODS CO.

EXCLUSIVE LOS ANGELES AGENTS FOR
John S. Brown's Shamrock Linens
St. Mary's Woolen Blankets
For 27 Years The Home of Perrin Gloves

SEE DAILY ADVERTISEMENTS FOR OTHER ITEMS OF INTEREST.

Seventh Street at Olive

Angels Lose, Seals Win; Northern Team Increases Lead for the Coast League Flag

Cowboys Coming.

ARIZONA ARRIVES TODAY AFTER TROJANS' SCALPS.

FRESH from the rolling mesas and famous ozone of their native heath the University of Arizona football eleven is scheduled to land at the Southern Pacific station this morning at 7:30 o'clock. After taking in a few of the sights the Cowboys will hold a secret practice on some gridiron in or about Los Angeles, in preparation for their scrap with the Trojans at Bovard Field tomorrow afternoon.

Coach McKale of Arizona has sworn Dean Cromwell into the strictest of secrecy regarding this workout, being hesitant about displaying his temperamental favorites to the withering gaze of the populace.

If the list of individual weights forwarded to the Trojans yesterday by the Arizona institution is correct the taxi men will think that a bunch of Boy Scouts or a grammar school contingent has hit town. According to the Arizona data the visitors will average but 154 pounds apiece, making them nineteen pounds lighter to the man than the Methodists. If this is the case Arizona had better be stepping steady when Campbell, the 273-pound Trojan guard, begins to get sociable with them.

Last night Coach Dean Cromwell put the university boys through a strenuous workout, with the U.S.C. freshmen as opponents. Cromwell, while admitting that the possibilities of Arizona are practically unknown, states that victory will not crown the efforts of the Cowpunchers. Cromwell has about the best quarter the south has ever seen in Malette, and his men average up to a good 173 pounds apiece.

A large rally will be held at the Methodist school this morning to generate enthusiasm for tomorrow's struggle. Despite the high cost of living and other kindred problems it is expected a record number of fans will be on hand to witness the initial appearance of the Trojans tomorrow. The Cowboys and Trojans will line up as follows:

University of Arizona.		U.S.C.
Downey (151)	L.E.R.	Hamilton (160)
MacGrannis (C.) (167)	L.T.R.	Merrillan (174)
Breen (168)	L.G.R.	Knickerbaun (170)
Renaud (150)	C.	Hester (176)
Carpenter (157)	R.G.L.	Campbell (272)
Hardaway (172)	R.T.L.	De Arguard (160)
Hallmaker (152)	R.E.L.	Joslin (160)
Slonaker (140)	Q.	Malette (149)
Meyer (149)	R.H.L.	Pigtterfield (158)
Manar (153)	L.H.R.	Miller (152)
Porter (142)	F.	Hunter (176)

HOURLESS BEATS HIS OLD RIVAL.

[BY A. P. NIGHT WIRE.]

LAUREL (Md.) Oct. 18.—Hourless defeated his old rival, Omar Khayyam, in the American champion sweepstakes here today. Hourless won by a bit more than a length and ran the mile and a quarter in the remarkable time of 2:02, which broke the world's record for circular track of 2:03⅘, held by Short Grass. The purse was $10,000.

SOX RECEIVE COIN.

[BY A. P. DAY WIRE.]

CHICAGO, Oct. 18.—Members of the world's champion White Sox team today received checks for their share of the receipts from the world's series amounting to $91,783.15. Twenty-five players each received a check for $3666.

DIXON'S GRAPHITE Automobile LUBRICANTS

This sign says: "Here is a garage man or supply dealer who knows gears and bearings wear in spite of plain oil or grease. He won't force Dixon's on you, but he is prepared to sell 100 per cent. lubrication if you want that kind." Ask him what Dixon's selected flake graphite adds to lubrication.

Ask for the Dixon Lubricating Chart

JOSEPH DIXON CRUCIBLE CO. Jersey City, N. J. Established 1827

Look for it

TENNIS STARS TO PLAY MILE HIGH.

Hunting a new feature for the sport, Southern California tennis enthusiasts will play a round robin invitation tournament on the Mt. Lowe courts at Alpine Tavern tomorrow and Sunday.

A week ago Maurice McLoughlin, Tom Bundy, Simpson Sinsabaugh, Jack Duncan, Mrs. B. O. Bruce, Mrs. May Sutton Bundy and Miss Florence Sutton tried out tennis play at Alpine Tavern, and finding that the altitude did not affect their game immediately arranged for a future tournament on these courts.

Special cars will take the players and their friends to Mt. Lowe, leaving Los Angeles at 1:30 p.m. and returning at 6:30 Sunday evening. Special rates for the players and their friends have been arranged at Alpine Tavern, and in addition a ball will be given in their honor at the tavern on Saturday night.

Frank T. Widney has charge of the arrangements for the tournament, and already has arranged accommodations for a party of more than fifty.

It is planned that the play will begin on Saturday afternoon, and that the finals will be played after 3 o'clock on Sunday.

The new tennis courts at Alpine are built half way between the tavern and Inspiration Point, on a sightly level, which gives a clear view of both Mt. Lowe and Mt. Wilson, as well as Eaton's Canyon, in the valley.

SIX-DAY BICYCLE RACE IN DECEMBER.

[BY A. P. DAY WIRE.]

NEW YORK, Oct. 18.—The twenty-fifth annual six-day bicycle race will be held in Madison Square Garden during the week of December 3 to 8, it was announced today.

OPEN FOOTBALL DATE.

[LOCAL CORRESPONDENCE.]

REDLANDS, Oct. 18.—The University of Redlands football team has an open date Saturday, but a practice game will probably be played with one of the high school teams of the Citrus Belt.

Youngsters.

PREPS READY TO MAKE BOW.

Railsplitters and Toilers to Meet Today.

Manual Arts Reputed to Have Fast Machine.

Lincoln to Date has Shown up Very Well.

The prep football season will waddle forth in pristine splendor this afternoon and make its initial bow to fandom on the new Lincoln High gridiron and be welcomed by a football argument between the Lincoln Railsplitters and the Manual Arts Toilers. Until the year's strife is officially declared at an end two games will be staged every Friday in Kid Season's honor.

This afternoon's excitement has all the earmarks of a real prep football game, with Manual conceded a slight advantage. Although a comparatively small school, Lincoln has given a good account of herself since entering the city league; but the Railsplitters are hampered by the presence in their institution of a vast regiment of intermediate school pupils who are all dead timber as far as football material goes.

SPEEDY MACHINE.

At Manual Arts Coach Sid Foster has built a speedy machine around a nucleus of several veterans. Foster's eleven is admirably balanced. The line is heavy in the center, where weight tells most, and the ends are light and speedy. The Toilers backfield averages 143 and is said to be of the twelve-cylinder type. Should Galloway be declared eligible this combination will be strengthened about twenty per cent.

Coach Tommy Davis of the Railsplitters has very few veterans on hand, but has collected a great little bunch of scrappers. He is said to have made two real finds in Pierce at half and Giora at full. On the line are Adcock at guard, and Isenhouer at center, two boys who can be counted on to keep their heads and do effective work.

THE WAY OF IT.

With real big-league officials, a new field to dedicate, and the promised attendance of some thousand demoniacal rooters the fans should be served with the real thing in prep football this afternoon. The prep is a peculiar animal. He does not worry much about the quality of play or fine points of the game, but derives untold delight from exercising his sturdy lungs in fiendish yells and giving unsought advice to the officials in a raucous, nasal tone that is audible for several miles around.

With an eye on the soaring value of livestock Coach Sid Foster has carefully weighed and ticketed all of his pigskin chasers for the edification of the fans. Not believing in such mercenary procedure Mentor Tommy Davis of Lincoln did not hand out the avoirdupois statistics of his scrappers to the avid press.

The teams will line up as follows:

Lincoln.		Manual.	No.
Barlow	L.E.R.	Eason (130)	12
Drake	L.T.R.	Berkey (164)	10
Adcock	L.G.R.	Longstreet (165)	11
Isenhouer	C.	Redd (161)	18
Whipple	R.G.L.	Hubbard (160)	19
Cummings	R.T.L.	Bliss (167)	17
Pearson	R.E.L.	Erb (142)	7
Gallagher	Q.	Herman (135)	9
Ryder	R.H.L.	McMillan (140)	3
Pierce	L.H.R.	Smith (152)	2
Giora	F.	Cole (148)	8

Referee, Kienholz; umpire, Infeld; head linesman, Reinhart.

Sports Up to Date. . . . . By Hatlo.

TIGERS LEAVE FOR BERKELEY.

Greatly excited over the last-moment discovery that Capt. Tubby Wieman had forgotten his girl's address and Jack Gooding had left his pajamas at home on top of the piano, twenty-two Oxy Tigers pulled out of the Santa Fe depot for Berkeley on the 5:17 yesterday evening. Before the train left Coach Rheinschild and Manager Brandstetner put their heads together and decided that it will be quite possible for Wieman to refrain from writing letters for three whole days and that the ingenuity of a score of college youths will take care of Gooding's difficulty.

The Tigers were as frisky as a Mexican jumping bean trying to hop away from the skillet. Tomorrow they will have a workout on the California gridiron and on Saturday will lock in mortal combat with the formidable Bears.

Besides Coach Rheinschild, Manager Brandstetner and Ed Brooks, the following-named denizens of Eagle Rock are enjoying the brief sojourn in the north. Painstaking computation will convince the fans that the Tigers average 153 pounds apiece.

H. Pettit (157)	Kirkpatrick (178)
Root (151)	Grube (151)
Wieman (206)	Walker (130)
Evans (160)	Cresswell (127)
Odell (153)	Betts (140)
Hadden (140)	Gooding (174)
Mullen (151)	Kenyon (138)
McKellar (130)	Drippo (134)

Braddock will referee the contest.

CENTRAL LEAGUE CONTEST TODAY.

Franklin and South Pasadena high schools will meet this afternoon at Patterson stadium in a Central League contest. Capt. Partridge of the Franklinites believes that his eleven will come home with the bacon, but South Pasadena has a different opinion.

BOSTON RED SOX CALLED TO SERVICE.

[BY A. P. NIGHT WIRE.]

BOSTON, Oct. 18.—Manager Jack Barry of the Boston American baseball team and four of his players who enlisted as yoemen in the Naval Reserve were today called for active service and ordered to report for duty November 3. All are rated as first-class yeomen.

SHARKEY AND BURNS TO BOX FOR SOLDIERS' FUND.

THE athletic committee of the Yuletide Christmas Fund Committee yesterday announced that Tom Sharkey had consented to box three rounds with Tommy Burns, former heavyweight champion of the world, at the benefit exhibition to be given at the Homestead Social Athletic Club, No. 2309 East Ninth street, on the night of November 9. It is planned to have James J. Jeffries referee the bout.

Everyone knows these three celebrities by reputation, and many Los Angeles people know them personally. "You bet I will fight Tommy Burns," said Sharkey. "I will do anything I can to help raise a fund to be used in buying Christmas presents for the Los Angeles soldiers. I wish they would get somebody but Jeff to referee. It will be hard for me to keep my mitts off of him. I want to get even for the wallops he gave me when we entered the ring years ago for blood."

In addition to this bout there will be no less than ten others. The newsboys of the city have promised to stage three bouts, and Billy Greenwood said George Rivers and "Kid" Savage will box four rounds. They are middleweights and should put up a fine exhibition.

Tickets for the bout are being printed and will be turned over to the police and fire departments in a short time, as the firemen and patrolmen have indicated their willingness to do their bit by selling them.

DUCK HUNTING NOTES.

T. D. Robinson returned yesterday from a shoot at Little Lake. According to Robinson, every one capable of toting a gun brought down their limit in that region. Robinson's party derived a great deal of pleasure from running coyotes with a group of Airedales and hounds.

• • •

It seems that a bunch of road shooters conspired to bag the limit without over-exertion in Orange county on opening day. Several reputable sportsmen assert that a group of these pirates stood around until somebody shot a bird and then claimed the kill as their own.

• • •

"Sureshot" Wilshire is back from Buena Vista Lake. He bagged but seven birds, and states there were too many hunters in the vicinity.

• • •

Heinie Pfirrmann will shoot Saturday afternoon, but prefers to keep the location if his stamping ground a dark secret.

• • •

O. A. Evans, high average man for the Ray and Phoenix shoots held in Arizona last week, has returned to his native haunts. Other Los Angeles experts who took the Arizona trip are Bill Whitcomb, Vic Rossback, Guy Holohan, Hugh Posten (professional high gun,) and C. W. Brenner.

FITZSIMMONS NEAR DEATH IN CHICAGO.

[BY DIRECT WIRE—EXCLUSIVE DISPATCH.]

CHICAGO, Oct. 18.—Bob Fitzsimmons, former world's heavyweight champion, is facing the final count. Fitzsimmons is suffering with an aggravated case of double pneumonia, and death is expected any minute.

Mrs. Fitzsimmons and a corps of doctors and nurses are in attendance at the bedside of the former ring star. According to the physicians, Fitzsimmons's chances for life are very slim.

HOLLYWOOD READY FOR SAN DIEGO.

Twenty-four husky football specialists from Hollywood High School will leave in machines this evening for San Diego, where the Foothillers will meet San Diego High on the tanbark Saturday afternoon.

Coach Moody reports a tremendous list of corked legs and bad knees among his cohorts. Last week the San Diegans took Polytechnic's number and do not seem to anticipate much trouble with the Foothillers.

CANCEL GRIDIRON DATES.

[BY A. P. DAY WIRE.]

COLORADO SPRINGS (Colo.) Oct. 18.—Abandonment of its football schedule for this season was announced in a letter from authorities of the University of New Mexico to Colorado College athletic officials canceling a scheduled game, which was made public here today. Difficulties in securing a coach were the reasons given.

YELLOWTAIL RUN.

[LOCAL CORRESPONDENCE.]

VENICE, Oct. 18.—Yellowtail, claimed by sportsmen to be the gamest fish of the Pacific, have returned to the waters of Santa Monica Bay. Fishermen are getting good hauls of the fish from the piers. News of the good sport has begun to get around among the disciples of Ike Walton and today the piers were crowded with ardent sportsmen.

The Great Contest.

SERAPHS PUT UP PUNK BALL; LOSE TO RIVAL

BY HARRY A. WILLIAMS.

THE Angels went through all the motions of throwing away a thousand dollars yesterday, when they dropped the third game of the series to Vernon, 6 to 1.

They may be able yet to retrieve the scattered coin, but as San Francisco won, they are a game further away from the rich prize than on the day previous. Thus the thousand continues to twinkle in the fogs of uncertainty like an ignis fatuus, seeming sometimes within their clutch, and then drawing away just as they are reaching out to grab it off with their eager finger mitts.

To spur them on to greater efforts, the thousand dollars has been supplemented with an offer of eighteen rabbits. It is figured that if they can travel fast enough to catch the rabbits they ought to pass the Seals and win the pennant. This magnificent offer was made by Walter Boles and Rube Ellis, who conduct a rabbit conservatory in the neighborhood of Rivera, and includes a rabbit apiece for themselves, as well as the other members of the club. By placing the eighteen in a pen where they can propagate properly, and maintaining them on a community basis, it is figured that by next spring the Los Angeles club would have approximately 3700 rabbits, or enough to last the players the rest of their lives. This is a prize well worth striving for. The thousand dollars would come in handy to buy rabbit feed.

POOR BALL.

Apparently the Angels had no license to beat Roy Mitchell, in addition to which they played punk ball behind Tom Seaton and Charley Hall. Mitchell was passed nine times, but in the pinches his pitching generally puckered up and became tight. Only in this respect does Roy resemble a persimmon. Unlike that vegetable he does not become mellow in the fall. The Angels tossed away their best chance by jazz base-running in the first. Maggert opened with a double, and was sent home when Killifer singled to left, Daley nipping him with a pretty peg. Had he been held at third there would have been two on with nobody out, and a large killing might have resulted as Mitchell had not yet settled on his spiked foundations. Fournier's double, and a single by Ellis in the fourth enabled them to escape a shutout, if that is any compensation for the partial loss of a thousand dollars.

When Seaton whiffed Snodgrass, the first man to face him, it was regarded as an evil omen. That a pitcher fanning the first guy shall lose his game is one of the inexorable laws of nature, or a mysterious provision of an instructable Providence. These things are beyond us, and it is not ours to reason why, but to stick on the job and eventually die.

START OF SECOND.

By the start of the second, Seaton had slipped from the sublime to the scandalous, and walked Bobby Meusel. The runner took second on an out, and scored while Moore's grounder was rattling around on Fournier's ankle bones. Jud the ball home in time to nail but the latter proved to alert and Bassler could not place upon him. Another walk, and a single by Daley gave a run in the third. Spotted ing by Bill Kenworthy and in the fourth, when he becamerous with the thousand and two. Snodgrass started with a double that jarred from his job. Charley Hall from the bull pen, which later will be inhabitated by Fred took third while Vernon being retired. He secured rap to Killifer, Red being to make a wide throw in order to avoid hitting for such emergencies as could then throw the the runner. Somebody told Hall that Ellis was going to present the club rabbits, or March hares, he became wilder than these in the seventh. Daley, and then Killifer throw to second on E. Mouse all hands advancing on Hall cut loose with a so wild that it was doubtful whether he was aiming at or third base. Pete came to Meusel got in a position to Galloway's fly, which he

Mitchell doubled in the and scored when Killifer, in crashing under the stands third time, shot a wild first. It is a good thing that body is going to give Red for it is a cinch that he out and kill one with a for Mr. Hall's benefit it stated that the contents consists of Belgian hares walk in at the kitchen door cooked when called.

LOS ANGELES.

	AB.	R.	BH.	PO.	A.	E.
Maggert, cf	4	0	0	1	0	0
Gilbert, cf	0	0	0	0	0	0
Killifer, c	3	0	0	5	1	0
Kenworthy, 2b	3	0	0	2	2	0
Meusel, rf	3	0	0	1	0	0
Fournier, 1b	3	1	1	11	0	0
Ellis, lf	3	0	1	1	0	0
Bassler, c	0	0	0	1	0	0
Seaton, p	0	0	0	0	0	0
Hall, p	0	0	0	0	0	0
Lapan, x	1	0	0	0	0	0
Totals	30	1	2	24	3	0

x—Batted for Hall in ninth.

VERNON.

	AB.	R.	BH.	PO.	A.	E.
Brodgrass, cf	4	1	1	2	0	0
Vitalich, 2b	4	0	0	2	3	0
Dreas, rf	4	1	1	2	0	0
Myler, lf	4	0	1	2	0	0
Meusel, 1b	4	0	1	7	1	0
Galloway, 3b	4	0	0	1	2	0
Wilkinson, ss	4	0	1	2	3	0
Moore, c	4	1	1	6	0	0
Mitchell, p	4	1	1	0	2	0
Totals	36	4	7	24	11	0

SCORE BY INNINGS.

Los Angeles	0	0	0	0	0	0	0	1	0	1
Base hits	0	0	0	0	0	0	0	2	0	2
Vernon	0	0	0	1	0	0	3	0	2	6
Base hits	0	0	0	1	0	0	3	0	3	7

SUMMARY.

Two-base hits—Dreas, Meusel, Brodgrass, Mitchell. Sacrifice hits—Vitalich, Wilkinson. Stolen bases—Kenworthy, Meusel, Galloway, Brodgrass. Double plays—Wilkinson to Meusel; Vitalich to Meusel. Left on bases—Los Angeles, 4; Vernon, 5. Bases on balls—Off Seaton, 2; off Hall, 1; off Mitchell, 1. Struck out—By Seaton, 1; by Hall, 1; by Mitchell, 2. Passed ball—Killifer. Wild pitch—Hall. Time of game—1hr. 40m.

ERICKSON ONLY THING IN GAME.

[BY A. P. NIGHT WIRE.]

SALT LAKE CITY, Oct. 17.—There wasn't much to today's ball game between Salt Lake and San Francisco except Olaf Erickson. The big heaver of the Seals' club held the Bees to four scattered hits. He won his game, hands down, 4 to 0. The score:

SAN FRANCISCO.

	AB.	R.	BH.	PO.	A.	E.
Fitzgerald, rf	3	1	1	3	0	0
Flick, 2b	3	0	0	5	3	0
Maisel, cf	3	1	1	3	0	0
Mueller, lf	4	1	2	2	0	0
Downs, 2b	4	1	2	0	1	0
Koerner, 1b	3	0	2	7	0	0
Corhan, ss	4	0	0	1	2	0
Baker, c	4	0	1	8	2	0
Erickson, p	5	0	0	0	0	0
Totals	31	4	8	27	8	0

SALT LAKE.

	AB.	R.	BH.	PO.	A.	E.
Quinlan, rf	4	0	0	1	1	1
Orr, ss	4	0	2	3	0	0
Tobin, cf	3	0	1	7	0	0
Sheely, 1b	4	0	1	10	1	0
Ryan, lf	2	0	0	3	0	0
Crandall, 3b	3	0	1	0	2	0
Rath, 2b	4	0	1	3	2	0
Hannah, c	3	0	0	5	2	0
Leverenz, p	3	0	0	0	2	0
Totals	29	0	4	27	12	1

SCORE BY INNINGS.

San Francisco	1	2	3	4	5	6	7	8	9	
Salt Lake	3	0	0	1	0	0	0	0	4	
	0	0	0	0	0	0	0	0	0	—0

SUMMARY.

Three runs, 9 hits, 28 at bat off Goodbread in 6 2-3 innings, out in seventh; 1 on 2 out. Runs responsible for—Bouck, 2; Goodbread, 3; Krause, 1. Stolen bases—Mensor, Stumpf, Gardner. Three-base hit—Hollocher. Two-base hits—Giglin, Baldwin. Bases on balls—Off Goodbred, 1; off Houck, 4; off Krause, 3. Struck out—By Goodbred, 2; by Houck, 3; by Krause, 2. Double plays—Gardner to Arlett; Arlett to Stumpf to Gardner.

HOUCK'S HICKVILLE WORK LOSES GAME.

[BY A. P. NIGHT WIRE.]

OAKLAND, Oct. 18. — Pitcher Houck's poor work in the eighth inning gave Oakland the game. Willie knocked a home run for Portland in the sixth inning. The score:

PORTLAND.

	AB.	R.	BH.	PO.	A.	E.
Farmer, lf	5	2	3	3	0	0
Hollocher, ss	5	0	2	1	2	1
Willie, rf	5	1	2	2	1	0
Williams, cf	4	0	1	2	1	0
Grigsby, 1b	4	0	1	7	1	0
Rodgers, 2b	4	0	1	0	1	0
Giglin, 3b	3	1	1	2	2	0
Baldwin, c	3	0	2	5	3	0
Houck, p	4	0	0	1	0	1
Totals	37	4	13	24	15	3

OAKLAND.

	AB.	R.	BH.	PO.	A.	E.
Lane, cf	4	0	0	0	0	0
Mensor, ss	3	1	0	1	1	0
Murphy, 2b	4	2	1	2	2	0
Stumpf, ss	3	0	2	2	2	0
Miller, rf	4	1	2	2	1	0
Gardner, 1b	3	1	2	12	2	0
Arlett, 2b	3	0	2	2	3	1
Mitze, c	3	0	0	5	1	0
Goodbread, p	3	0	0	2	0	0
Krause, p	1	0	0	0	0	0
Totals	30	5	9	27	17	1

SCORE BY INNINGS.

Portland	1	2	3	4	5	6	7	8	9	
Oakland	0	0	0	0	1	1	1	1	0	—4
	2	0	0	1	0	0	0	2	1	—5

SUMMARY.

Three runs, 9 hits, 28 at bat off Goodbread in 6 2-3 innings, out in seventh; 1 on 2 out. Runs responsible for—Houck, 2; Goodbread, 3; Krause, 1. Stolen bases—Mensor, Stumpf, Gardner. Three-base hit—Hollocher. Two-base hits—Giglin, Baldwin. Bases on balls—Off Goodbred, 1; off Houck, 4; off Krause, 3. Struck out—By Goodbred, 2; by Houck, 3; by Krause, 2. Double plays—Gardner to Arlett; Arlett to Stumpf to Gardner.

COAST LEAGUE STANDING.

	Won.	Lost.	Pc.
San Francisco	112	90	.554
Los Angeles	109	90	.544
Salt Lake	97	93	.511
Portland	96	93	.508
Oakland	97	103	.485
Vernon	81	121	.401

BASEBALL NOTES

In addition to the cash of one will skip the Angels if the ... championship of the Coast ... stage a "Killifer Day," the ... will go to the player. The ... exhibition game and other ...

Last season, when there was ... in honor of the pennant, the ... all-star cast from the ... poses to vary the programme ... tearing to organize a team ... the study in case it ... cause to recruit in addition to ... Raiff, Frank Dillon, Babe ... Jess Orendorff and Red ... in the city, or near by, ... are within easy reach, and ... would have to do would be ... weekend to provide some of ... An event of this kind would ... old-timers.

Henry Berry is here full of ... I'm not claiming to be ... Here, "but I take it ... that beats San Francisco ... think of my team. The Cubs ... and even came down to ... send a ball to the ... crack, they would have ... them were on the inland ...

WINTER LEAGUE TO START PLAY

William Goodman's all-... arranged a game with the ... nine to be played at ... Sunday. Ford Tally is on ... for Goodman's bunch, ... to come through with a ... run performance. The ... first to be played in the ... League.

HOLLYWOOD HANDS INGLEWOOD REBUKE

The Hollywood weight ... dled a 14-7 drubbing to ... on the Inglewood High ... terday afternoon. The ... aggregation scored in the ... minutes of play, thereby ... tively arousing the ire ... itors that they promptly ... things their own way by ... of the contest. Peebles ... wood was the ... game featured by ...

BASEBALL CHIEFS PLAN MEETING

Plans for a ... of the Coast League ... in San Francisco ... er the close of the ... being formulated ... today at the close of ... ference held here ... by Johnny Powers, ... mody and Henry Berry.

This meeting, ... suggested by the ... will be for the purpose of ... sidering the baseball ... generally, and ... outlook for 1918. ... the season and the ... of dropping ... among the ...

CHEVROLET

The Most Economical Light Delivery Car

Design No. 6

Power Economy Stability

Values Unparalleled

3 Designs - - 3 Prices

$675 $695 $740

EASY TERMS

Immediate Deliveries

Full Stock of Parts at Reasonable Prices

J. W. LEAVITT & CO.

Distributors

1212-1216 SO. OLIVE ST.

Bdwy. 300. 60099.

MOTOR CAR DEALERS ASSOCIATION DIRECTORY

BUICK — HOWARD AUTO CO., 1323 So. Flower St. Home 60009, Main 9040.

CADILLAC "8"—DON LEE. 12th and Main Sts. Phones: Main 8763; 60339.

CHALMERS—HUPMOBILE—Greer-Robbins Co., Twelfth and Flower Streets. Broadway 5410; A1187.

FRIDAY MORNING.

From Sou

Aid.

SUNDAY HELPS Y.M.C.A. DRIV

Receives Great Reception Pasadena Luncheon.

Seven Colored Men Ready go to Camp Lewis.

Liberty Bond Parade Bri in New Subscribers.

[LOCAL CORRESPONDENCE.]

PASADENA, Oct. 18.—More t persons, including busin professional men, gathe Friday for the Billy Sun luncheon given by the Y.M.C.A. crowd had been seated at the ta when Mr. and Mrs. Sunday arriv but they arose as one man cheered the visitors for several m utes. On account of other enga ments, Mr. Sunday was obliged speak at once, and lunch was p poned until he had finished.

Later General Secretary Gr presented plans for the Y.M.C membership drive set for the ... inst. Most of those present enrol for the work, and W. L. Test and Y. Shaw were chosen to lead ... sections in the contest. A brief t by F. A. McCarl, head of associa ... ver's for this coast, closed ... meeting.

NO CHANGE.

No change was reported in ... condition of Mrs. B. B. Wilcox ... day. She was taken to the Pa ... dena Hospital on Wednesday in ... unconscious condition, and gra ... fears are entertained as to the ... call.

WILL SEND SEVEN.

The officials of district No. 1 ... ceived instructions yesterday to f ... and all the colored men they h ... to American Lake on the 27 ... inst. There are seven of these men ... that district and only one in D ... trict No. 2.

HAS GOOD EFFECT.

Wednesday's Liberty Bond para ... had a most encouraging influence ... subscriptions yesterday. All of t ... banks report people coming in to ... crease their subscriptions or to ta ... out new ones because of the spirit ... engendered. Among these were t ... individuals subscriptions for $50,0 ... each, the largest received to date. ... The Pasadena bankers have be ... voted to be the guests of the L ... Angeles Clearinghouse at a banq ... to be given at the Hotel Alexand ... on evening. The purpose is und ... stood to be to put the finishi ... touches on the plans for the bo ... campaign. About twenty-five of the ... invited expect to attend.

IS PROMOTED.

Claude W. Sopp, member of l ... year's class at Throop, now in t ... Geological Survey, has been pr ... moted to the Land Board at Was ... ington.

The members of the junior cla ... at Throop have returned from ... useful study of the aqueduct as f ... as power-house No. 1. Particular ... attention was paid to the hydrau ... work of the aqueduct.

STUDY CLUB MEETS.

The members of the Pasade ... Study Club were entertained at t ... home of Mrs. J. O. Martin, No. 1 ... South Greenwood avenue, yesterd ... afternoon. Mrs. J. N. Probasco w ... chairman, and the topic was "T ... Central America of Today." T ... principal speaker was Mrs. Eth ... Black, who resided for years in t ... country under discussion, and spok ... from an abundant knowledge. Mr ... Black, who is engaged in an esp ... study of commercial and indu ... trial conditions in Central Americ ... also gave an instructive talk. In a ... similar little Ruth Clark read "O ... Glory" and there were pleasi ... songs by Mrs. R. F. Turner, accom ... panied by Mrs. Everett McKnigh ... Mrs. Martin was assisted by Mr ... George Herrick and Mrs. G. Y. Bri ...

TALKS ON CORONADO.

At the meeting of the Pasade ... High School Teachers' Associatio ... last evening Frederick Monsen spok ... on the subject, "On the Trail of ... Cabrillo Explorer." In it he took u ... Coronado and his explorations ... what is now Arizona and New Mex ... ico in the year 1540.

PROVOKES DEBATE.

Because of the Liberty Bond pa ... ade the meeting of the Longfello ... Parent-Teacher Association wa ... postponed until yesterday afternoo ... for Goodman's bunch, ... Grace Henley of the Throo ... mentary school was the speaker ... her subject being "The Child Afte ... School." It was an interesting pr ... duction of a vital question, an ... provoked an animated discussion.

OPENS SEASON.

The Fidelia Club, composed o ... women who are officially connected ... either directly or indirectly, wit ... the public schools, was entertaine ... Saturday afternoon at the home o ... Mrs. J. M. Rhodes, No. 195 South ... Fair street. It being the first meetin ... of the new year, the time was given ...

For Re

RIVERSIDE W CONVENTION

[LOCAL CORR

RIVERSIDE, Oct. 18.—Machinery ... for the entertainment of the ... delegates to the California ... State Realty Federation, which will ... hold its convention in this city on ... December 6, 7 and 8, was set in mo ... tion at a banquet at the Mission ... Inn. The hosts were the Riverside ... Abstract Company and the Riverside ... Title Company, whose guests in ... cluded the members of the River ... side Realty and Insurance Board, ... business and professional men, and ... representatives of the city and ... county government.

Glenn A. Schaeffer, president of ... the abstract company, greeted the ... guests, many of whom followed in ... addresses pledging support of the ... movement to make the coming con ... vention a memorable one in the his ... tory of the State Federation. ... Frank C. Nye, president of the ... Riverside Realty Board, outlined the ... necessary plans formulated for the ... annual event, and read telegrams

...eague Flag

...Great Contest.

...UT UP PUNK ...LOSE TO RIVALS

...RY A. WILLIAMS.

...grounder was rattling around as ... Fournier's ankle bones. Jack ... the ball home in time to nail Mo... but the latter proved an alert do... and Bassler could not place the ... upon him. Another walk, a wi... and a single by Daley gave Yo... a run in the third. Spirited ... ing by Bill Kenworthy saved ... in the fourth, when he became ... erous with the thousand and ... two. Snodgrass started the ... with a double that jarred Tom ... from his job. Charley Hall ... from the bull pen, which ... later will be inhabited by ... Fred took third while Vaughn ... being retired. He scored on ... rap to Killifer, Red being ... to make a wide throw to ... order to avoid hitting ... Red should practice on ... for such emergencies as ... could then throw the ball ... the runner. Somebody ... told Hall that Ellis and ... going to present the club ... rabbits, or March hares, ... he became wilder than ... these in the seventh. He ... Daley, and then Killifer made a ... throw to second on B. Meusel's ... all hands advancing an extra ... Hall cut loose with a pitch that ... so wild that it was difficult to ... whether he was aiming at the ... or third base. Pete came home ... Meusel got in a position to score ... Galloway's fly, which he did.

Mitchell doubled in the ... and scored when Killifer, his ... cracking under the strain for ... third time, shot a wild heave ... first. It is a good thing that ... body is going to give Red a ... for it is a cinch that he could ... out and kill one with a rock. ... for Mr. Hall's benefit it should ... stated that the contemplated ... consists of Belgian hares trained ... walk in at the kitchen door ... cooked when called. The ...

LOS ANGELES.

	AB.	R.	BH.	SB.	PO.	A.	E.
Maggert, cf	4	0	1	0	1	0	0
Killifer, 2b	4	0	0	0	2	3	0
Kenworthy, 2b	0	0	0	0	0	0	0
Mitchell, rf	4	0	1	0	1	0	0
Crowley, lb	4	0	0	0	11	0	0
Hall, p	2	0	0	0	0	1	0
Smith, c	3	0	0	0	5	0	0
Terry, ss	3	0	0	0	1	3	0
Daley, 3b	3	0	0	0	0	2	0
Lapan, p	1	0	0	0	0	0	0
Totals	34	0	2	0	21	9	0

—Batted for Hall in Ninth.

VERNON.

	AB.	R.	BH.	SB.	PO.	A.	E.
Henderson, cf	4	0	0	0	2	0	0
Vitt, 3b	4	0	0	0	0	2	0
Fisher, rf	4	0	0	0	1	0	0
Baker, 1b	4	0	0	0	11	0	0
Meusel, lb	4	0	1	0	0	0	0
Galloway, ss	4	0	0	0	1	3	0
Gallagher, 2b	4	0	0	0	2	3	0
Moore, c	3	0	0	0	5	0	0
Mitchell, p	3	0	1	0	0	2	0
Totals	34	0	2	0	22	10	0

SCORE BY INNINGS.

	1	2	3	4	5	6	7	8	9
Los Angeles	0	0	0	0	0	0	0	0	0
Base hits	0	0	0	0	0	0	0	0	0
Vernon	0	0	0	0	0	0	0	0	0
Base hits	0	0	0	0	0	1	0	1	0

SUMMARY.

Two-base hits—Demo, Maggert, Fisher, Mitchell. Sacrifice hits—Hall, Smith, Daley, Meusel. Stolen bases—Crowley, Galloway. Double plays—Vitt to Galloway to Baker; Killifer to Daley to Crowley; Daley to Killifer to Crowley. Left on bases—Los Angeles, 4; Vernon, 2. Bases on balls—Off Hall, 2; off Lapan, 1; off Mitchell, 2. Struck out—By Hall, 1; by Lapan, 1; by Mitchell, 2. Passed balls—Smith, 2. Time of game—1hr., 40m.

BASEBALL NOTES

In addition to the sack of coin, which will slip the Angels $1 for their all-star work in Los Angeles, it is a chance a "Killifer Day," the presentation of which will go to the players, with appropriate baseball games and other athletic events.

Last season, when there was a ... in honor of the pennant, the ... all-star team of the year ... roses to vary the programme this ... meeting to organize a team of ... the stars in case it wins ... scheme, to recruit in addition to ... Reilly, Frank Dillon, Heinie Zimm... Jim Vaughn and Ted Smith, all of ... in the city, or near by. Fred Beebe ... are within easy reach, and Manager ... would have no difficulty in getting ... veterans to compete against the ... An event of this kind would pack ... old-timers.

Henry Berry is here full of ... "I'm not claiming the pennant ... Hen, "but I will take on any ... that beats San Francisco. ... think of my team. The Seals are the ... that ever came down the ... and a half to the good. If they ... them were on the injured list."

WINTER LEAGUE TO START PLAY SUND...

William Goodman's all-stars ... arranged a game with the ... nine to be played at San ... Sunday. Ford Tally is on the ... for Goodman's bunch, and ... to come through with a no-hit ... run performance. The ... the first to be played in the ... League.

HOLLYWOOD HANDS ... INGLEWOOD BEAT...

The Hollywood weight ... died a 14-7 drubbing to ... on the Inglewood High ... terday afternoon. The ... aggregation scored in the ... minutes of play, thereby ... tively arousing the ire of ... itors that they proceeded to ... things their own way for ... of the contest. Peebles ... wood was the particular ... game featured by much ...

BASEBALL CHIEFS PLAN MEETING

Plans for a special ... of the Coast League to be ... in San Francisco one week ... er the close of the season ... being formulated. It was ... today at the close of a ... ference held here yesterday ... by Johnny Powers, Tom Dix... mody and Henry Berry.

This meeting, which was ... suggested by the McCredie ... will be for the purpose of ... sidering the baseball situation ... generally, and especially the ... outlook for 1918. Shortening ... the season and the advisability ... of dropping Portland will be ... among the matters discussed.

From South of Tehachepi's Top

Aid.

...UNDAY HELPS Y.M.C.A. DRIVE.

...ives Great Reception at Pasadena Luncheon.

...Colored Men Ready to go to Camp Lewis.

...y Bond Parade Brings in New Subscribers.

[SPECIAL CORRESPONDENCE.]

...ADENA, Oct. 18.—More than ... persons, including business ... professional men, gathered ... for the Billy Sunday ... given by the Y.M.C.A. The ... had been seated at the tables ... Mr. and Mrs. Sunday arrived, ... arose as one man and ... the visitors for several min... On account of other engage... Mr. Sunday was obliged to ... at once, and lunch was post... until he had finished.

...r General Secretary Grace ... plans for the Y.M.C.A. ... drive set for the 30th ... Most of those present enrolled ... work, and W. L. Test and L. ... were chosen to lead the ... in the contest. A brief talk ... A. McCarl, head of association ... for this coast, closed the ...

NO CHANGE.

... change was reported in the ... of Mrs. B. B. Wilcox yes... She was taken to the Pasa... Hospital on Wednesday in an ... condition, and grave ... are entertained as to the re...

WILL SEND SEVEN.

... officials of district No. 1 re... instructions yesterday to for... all the colored men they had ... American Lake on the 27th ... There are seven of these men in ... district and only one in Dis... No. 1.

HAS GOOD EFFECT.

...sday's Liberty Bond parade ... most encouraging influence on ... yesterday. All of the ... report people coming in to in... their subscriptions or to take ... ones because of the spirit it ... Among these were two ... subscriptions for $50,000 ... largest received to date. ... Pasadena bankers have been ... to be the guests of the Los ... Clearinghouse at a banquet ... at the Hotel Alexandria ... The purpose is under... to be to put the finishing ... on the plans for the bond ... About twenty-five of those ... expect to attend.

IS PROMOTED.

... W. Sopp, member of last ... class at Throop, now in the ... Survey, has been pro... to the Land Board at Wash...

... members of the junior class ... have returned from a ... study of the aqueduct as far ... power-house No. 1. Particular at... was paid to the hydraulic ... of the aqueduct.

STUDY CLUB MEETS.

... members of the Pasadena ... Club were entertained at the ... of Mrs. C. Martin, No. 141 ... Sherwood avenue, yesterday ... Mrs. J. N. Probasco was ... and the topic was "The ... America of Today." The ... speaker was Mrs. Ethel ... resided for years in the ... under discussion, and spoke ... abundant knowledge. Mrs. ... is engaged in an espe... of commercial and indus... conditions in Central America. ... an instructive talk. In ad... Ruth Clark read "Old ... and there were pleasing ... by Mrs. R. F. Turner, accom... by Mrs. Everett McKnight. ... was assisted by Mrs. ... Herrick and Mrs. G. F. Brig...

TALKS ON CORONADO.

... meeting of the Pasadena ... Teachers' Association ... Frederick Monsen spoke ... subject, "On the Trail of a ... Explorer." In it he took up ... and his explorations in ... New Arizona and New Mex... the year 1540.

PROVOKES DEBATE.

... of the Liberty Bond pa... meeting of the Longfellow ... Teacher Association was ... until yesterday afternoon. ... Henley of the Throop ... school was the speaker, ... being "The Child After ... It was an interesting pre... of a vital question, and ... an animated discussion.

OPENS SEASON.

... Fidelia Club, composed of ... who are officially connected, ... directly or indirectly, with ... schools, was entertained ... afternoon at the home of ... E. Rhodes, No. 195 South ... It being the first meeting ... new year, the time was given ... up to sociability and to an exchange of vacation experiences.

SEVEN ARE HURT.

Mistaking the road on a turn near Eagle Rock caused the driver of an auto to plunge his car down an embankment, resulting in injury to seven people shortly after midnight yesterday. The worst hurt was Mrs. C. Johnson of Monrovia, whose collarbone was broken, in addition to several bad cuts and bruises. The remainder of the party were also cut and bruised. They were Miss Marie Smith, Sunset Hotel, Los Angeles; Miss Grace Lewis, Monrovia; R. D. Frame, Ward Hotel, Los Angeles; B. A. Reif, No. 905 Fremont avenue South Pasadena; W. D. Newton and John Peterson, of Los Angeles. The machine crashed through a wire fence before coming to a stop. All the occupants were thrown out. They were treated at the Emergency Hospital.

Clayton Votaw

Of Whittier, winner of the High School Agricultural Club contest, who made a remarkable record growing beans. He secured $1000 worth on less than five acres.

WINS WITH BEANS.

Energetic Whittier High School Boy Makes Thousand Dollars from Small Patch.

[LOCAL CORRESPONDENCE.]

WHITTIER, Oct. 18.—While doing his bit for the country's food supply and incidentally winning the High School agriculture contest, Clayton Votaw, president of the student body, managed to make a clean-up of $1000 for his summer's work. Beans were the secret of young Votaw's success. Accepting the slogan given out last spring, "when in doubt plant beans," the young man secured a five-acre citrus grove in North Whittier and interplanted with Lady Washington beans. The actual area thus covered was three acres. From this he raised 5925 pounds of fine beans, selling for $712. His profit after deducting all expenses was $596. From another small patch of pink beans in this city and from his day labors during the summer Votaw found his bank account swelled during the summer by $1000. He does not agree with those who say there are no opportunities these days for a young man to get a start.

DEAL IS UNDER WAY.

Negotiations Begun for Purchase of Ten Thousand Acres in the Imperial Valley.

[LOCAL CORRESPONDENCE.]

CALIPATRIA, Oct. 18.—J. E. McLeod and Dr. M. A. Boardman of San Francisco, representatives of a large tire company, are negotiating for the purchase of the 10,000-acre tract under lease to the Balfour-Guthrie Company, northeast of Calipatria, for the growing of Egyptian cotton. T. A. Johnson states that they were well pleased with a preliminary survey of the land, and think the possibilities of the land for the growing of Egyptian and other long-staple cotton wonderful.

Alex D. McKenzie, manager for the Balfour-Guthrie Company, has just finished a soil survey of the large tract, with a view of going right ahead with planting operations regardless of the visit of the San Francisco capitalists. The tract is now set to cotton, 4000 acres of fiber being planted; to barley and to milo maize. Mr. McKenzie intends to find out just what crops to plant on certain sections

Obscured.

DRIVEN SAND HIDES OCEAN.

Sudden anad Violent is Storm that Stops Fishing.

Long Beach Craft Obliged to Scurry to Shelter.

Clouds of Whirling Dust are Swept Out to Sea.

[LOCAL CORRESPONDENCE.]

LONG BEACH, Oct. 18. — With all familiar landmarks hidden from view and the mariners forced to steer by compass entirely, the fleet of between forty and fifty fishing boats operating in the channel, as well as a score of pleasure craft, were obliged to scurry for shelter this morning when overtaken by a sudden but violent wind and sand storm.

While only lasting a few hours, the storm was one of the worst, from the standpoint of dust and sand distributed, in years. Clouds of whirling sand and dust swept through the streets of the city, making it impossible at times to see for a half a block ahead.

The dense sand clouds overtook the fishing boats at sea about 9 o'clock this morning, just as large catches of mackerel were being pulled in. The gale immediately forced the fishermen to abandon their occupation and seek port.

Coast Artillerymen from Fort MacArthur, just getting settled in their tents in the harbor district, were forced to figuratively tunnel their way in and out of their canvas homes, so thick was the dust and sand. Part of the Tenth Los Angeles Coast Artillery Company arrived to assist the Hollywood squad in guarding government property in the harbor district.

FILIPINO ACCEPTED.

Demetrio Tampra, a Filipino, was among the registered men summoned before the local exemption board today. Filipinos, being aliens, are not subject to military service. That was explained to the little man and he was given a set of exemption papers to fill out. He refused to do this, explaining that he had enjoyed the protection of the United States for a number of years, and that, having good arms, legs and eyesight, he desired to serve the country, now embroiled in a world conflict. He was accepted and will leave with the next 15 per cent. increment that goes from Long Beach to American Lake.

FORMALLY ACCEPTED.

The resignation of Dr. Hugh K. Walker, pastor of First Presbyterian Church, who leaves to take the pulpit of the First Presbyterian Church of Los Angeles, was accepted by the congregation today, with regret. Resolutions were adopted expressing sorrow over the loss of Dr. Walker to the local church.

SUES THE CITY.

Mrs. Cora M. Morgan has sued the city for wages alleged to be due her for services in the public affairs department. Mrs. Morgan was secretary to former Commissioner of Public Affairs Frank M. Cates. She asks $867.50 and interest. Mrs. Morgan will be her own attorney in the case. The City Commissioners have unanimously refused to allow the wage demands at a number of meetings when the matter came up for a vote.

IS REINSTATED.

[LOCAL CORRESPONDENCE.]

SAN DIEGO, Oct. 18.—In spite of the refused of the musicians local union to reinstate Chesley Mills, head of the San Diego Conservatory of Music, he has been reinstated by the National Musical Federation and will conduct the band of the Pageant of Freedom, over which there has been much friction between the union and the San Diego Progress Commission.

...IVERSIDE WILL MAKE ...CONVENTION MEMORABLE.

For Realty Men.

[LOCAL CORRESPONDENCE.]

...IVERSIDE, Oct. 18.—Machinery ... the entertainment of the ... delegates to the California ... Realty Federation, which will ... convention in this city on ... 6, 7 and 8, was set in mo... a banquet at the Mission ... hosts were the Riverside ... Company and the Riverside ... Company, whose guests in... the members of the River... Club and Insurance Board, ... and professional men, and ... officials of the city and ... government.

... A. Schaeffer, president of ... Chamber of Commerce company, greeted the ... many of whom followed in ... pledging support of the ... to make the coming con... a memorable one in the his... the State Federation.

... Rye, president of the ... Realty Board, outlined the ... plans formulated for the ... year, and read telegrams received from Fred Reed of Oakland and W. L. Atkinson, president of the State Realty Federation.

In his optimistic message, Mr. Reed said in part: "North of Tehachepi challenges south of Tehachepi to contest for new members from now to convention. Mines is handling south, myself the north. Some nerve, boy! We will bring rousing delegation from bay sections. The license bill is big cause for enthusiasm for the Federation, the best organization of its kind in America; must be made 100 per cent. perfect. We have stopped expecting a wonderful convention, as we know it will be such.

"Bloodgood will speak on the State license bill, Lafler on industrial housing, Reed on buy a home first, if you ask him hard enough."

CENTER of all attractions, Morris Jones Hotel, Ocean Park. Excellent cuisine. Special table d'hote dinner, $1.00.

SPECIAL WEEK-END MARKET BARGAINS FOR "TIMES" READERS

SAM SEELIG CO.

Store No. 1—1307 S. Figueroa St.
Store No. 2—1144 S. Main St.
Store No. 3—1207 Central Ave.
Store No. 4—444 S. Hill St.
Store No. 5—54th & Vermont Ave.
Store No. 6—706 N. Normandie Ave.
Store No. 7—4414 Central Ave.
Store No. 8—Pico St. & Harvard Blv.
Store No. 9—Washington & Hoover
Store No. 10—Echo Park & Sunset
Store No. 11—3602 W. Washington
Store No. 12—2652 W. Pico St.
Store No. 14—1919 W. 48th St.
Store No. 15—2940 Stephenson Ave.
Warehouse—1325 Palmetto St.

GRAND OPENING TWO NEW STORES
315 S. BROADWAY—GRAND CENTRAL MARKET
SATURDAY, OCTOBER 27

Kream Krisp, small	25c	Kream Krisp, large	$1.00
Kream Krisp, medium	50c	Flapjack Flour, pkg	15c
Hershey's Cocoa, 1 lb	27c	Dill Pickles, 3 for	5c
Del Monte Sauce, can	6c	White Mt. Salt, 5-lb. pkg	2 for 15c
Red Wing Grape Juice, pts	17c	Red Wing Grape Juice, qts	30c
Jiffy Jell, pkg	10c	Jello, 3 pkgs	25c
Extra Special: Best Bread in Los Angeles. Whole Wheat, Raisin, Cracked Wheat and		Full 24-oz. Loaves—White, Rye, Graham, Bran—Loaf	10c
Pillsbury Flour, ¼ Bbl	$3.38	Granulated Sugar, 10 lbs	78c
Pillsbury Flour, ⅛ Bbl	$1.73	Borden's Peerless Milk, 11½c can, dz.	$1.38
Gold Medal Flour, ¼ Bbl	$3.30	Eagle Milk, can	19c
Gold Medal Flour, ⅛ Bbl	$1.67	Our Special Hotel Blend Coffee, lb	19c
Seelig's High Patent Flour, ¼ Bbl	$2.95	Seelig's Pride Coffee, lb	30c
Seelig's High Patent Flour, ⅛ Bbl	$1.48	Fit & Fine Matches, 6 boxes	28c

Mathie's White Ribbon—A Cereal Beverage; non-intoxicating; 3 Bottles 25c; Dozen, $1.00

Fancy Idaho Potatoes, 10 lbs., 25c; 100 lbs.	$2.35
Sweet Potatoes, 4 lbs., 15c; 8 lbs.	25c
Baldwin Apples, 6 lbs. 25c; Box	$1.65
Beets, Carrots and Turnips, 2 bunches	5c
Bellefleur Apples, fancy 4-tier box	$1.25
Snowball Cauliflower, 2 for	15c

No advance in our prices on all 5c and 10c packages Tobacco and all Cigars.

For Information, Call Home 60881; Bdwy. 389.

CASH IS KING

Shipping Orders Given Prompt Attention. Send for Catalog. Address 1325 Palmetto So. Office and Warehouse.

Just Right Day or Night Drink

Bartlett Water

129-131 N. Main St.
Established 1886

Budweiser

Its bouquet—like a breath of air from a fragrant hop field. Its flavor is enriched with the vital essence of nutritious cereals.

Bottled at the Brewery
ANHEUSER BUSCH
ST. LOUIS

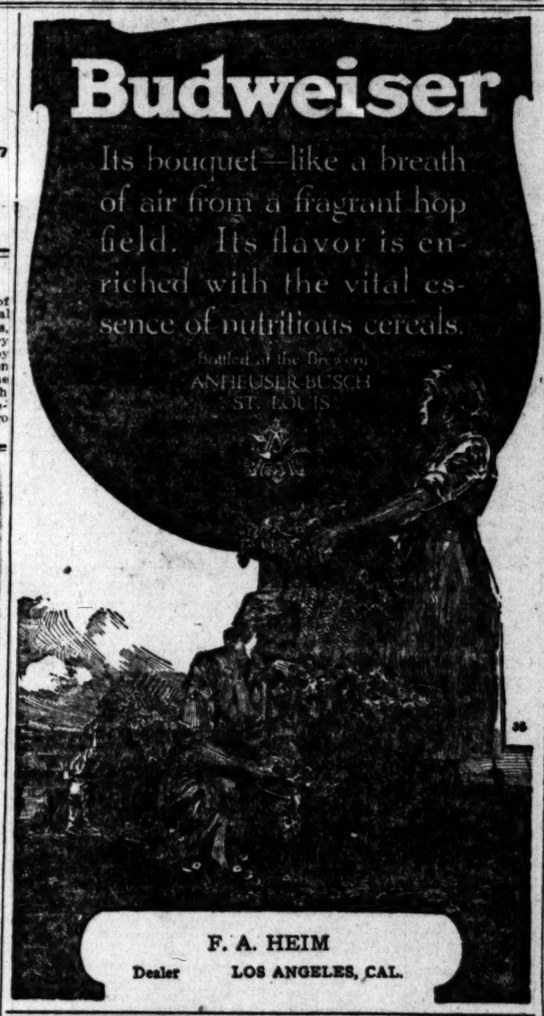

F. A. HEIM
Dealer LOS ANGELES, CAL.

Damp Cellars— Pest-Holes of Disease

Disease germs infest dark cellars. There, in the damp accumulations of dirt, the germs breed by the millions and form a constant menace to the family dwelling above. Whoever enters their lurking places may become infected with disease.

Draughts of air rising from the cellar and spreading through the house may be loaded with disease germs. Breathing such air means sickness.

For the health of your family make your cellar clean—germ-free clean—with Lysol, which kills every germ the instant it is applied.

Don't ever attempt to sweep or scrub without first sprinkling places with a solution of Lysol Disinfectant. Otherwise, sweeping merely whirls germs into the air where they will be inhaled. First kill the germs. Then sweep.

Lysol is economical, a 25c bottle makes two gallons and a 50c bottle five gallons of reliable disinfectant, certain to kill all germs. It should be used also in cleaning sinks, drains, defective plumbing, garbage cans and the floors and woodwork of the upper rooms.

There is only One True Lysol—One Safe Lysol—that made, bottled, sealed and signed by Lehn & Fink.

Three sizes: 25c, 50c and $1.00
Sold everywhere

Lysol Disinfectant

Lysol Toilet Soap

Lysol Toilet Soap contains Lysol, and therefore protects the skin from germ infection. It is refreshingly soothing and healing and helpful for improving the skin. Ask your dealer. If he has none, ask him to order it for you.

Lysol Shaving Cream

Lysol Shaving Cream also contains Lysol, and kills germs on razor and shaving brush (where germs abound), guards the tiny cuts from infection, and gives the antiseptic shave. If your dealer has none, ask him to order a supply for you.

OUR SIGN IS OUR BOND
Lehn & Fink

Better Meats for less money—
Special values Friday and Saturday

PALACE MARKETS

611 So. Main Street
Central Building
Opp. Pac. Electric Station

Handiest location in town.

Albert Cohn
3 Stores—Groceries.
215-21 S. Main St.
500 W. Washington.
Broadway at Third.

CRESCENT WINE CO.
631 So. Grand Ave.
Established 1890. Tels. Main 88; F1260;

WILLOWBROOK SAUSAGES

These cool autumn mornings call for good hot nourishing breakfasts—and Willowbrook Sausages are just the thing!

Deliciously appetizing, digestible and healthful. Made fresh every day. Order a pound carton now. Phone orders promptly filled.

YOUNG'S MARKET CO.
212-216 So. Spring
325 West 5th Street
638 So. Broadway
425 Gladys Ave.

Made Clean and Packed Clean

Duffy's Improved His Appetite and Increased Weight

MR. MAX SIMONS

A tablespoonful of Duffy's Pure Malt Whiskey in water or milk taken before meals and on retiring is an excellent means of improving digestion and assimilation as evidenced by the following:

"When I started to take your wonderful Duffy's Pure Malt Whiskey I weighed 145 pounds. In less than a year I weighed 163½ pounds.

"I take one tablespoonful in water three times a day and two tablespoonfuls in a glass of milk at bed time. My wife also uses it at bed time, in milk. It is better than medicine. It gives me an appetite and strength. I can do as much work in two days as my workman does in three days. I use one bottle of Duffy's Malt every week, because it is the purest and best I can buy."
—Max Simons, 2616 E. Clearfield street, Philadelphia, Pa.

Duffy's Pure Malt Whiskey

a product of nature being made from clean wholesome grain thoroughly malted, is invaluable in assisting the stomach in its important duties, by stimulating the flow of gastric juices necessary for the proper digestion of food. If the stomach is kept in good condition, health invariably follows.

Better health awaits you if you take a tablespoonful of Duffy's Pure Malt Whiskey in equal amounts of water or milk before meals and on retiring. Begin today to

"Get Duffy's and Keep Well."

Sold in SEALED BOTTLES ONLY. Beware of imitations.

NOTE Get Duffy's from your local druggist, grocer or dealer. If he cannot supply you, write us. Send for useful household booklet free.

The Duffy Malt Whiskey Co., Rochester, N. Y.

WINES

SPECIAL

PORT	$1.25	Full Gal.
SHERRY	65c	Full Gal.
MUSCATEL		½ Gal.

Higher Grade Wines, 65c, 75c, 90c, $1.00, $1.50 per full ½ gal. $1.25, $1.50, $1.75, $2.00, $3.00 full gal.

DRY WINE SPECIAL

Your choice of CLARET, ZINFANDEL or REISLING famous for SONOMA'S Peerless quality. Phone Your Order. 75c full gal.

Local Beer All Local Brands, $1.65 per Doz. Empties to be returned.

The Sonoma WINE COMPANY
551 So. MAIN St.
MAIN 2754
F. 1233
Store Open 7 to 9 Week Days. 7 to 11 Saturdays.
We Deliver Free Any Time.

Phone Your Order. Main 2754. Main 5442. F1233. We Deliver.

ESTABLISHED 41 YEARS

Ralphs GROCERY CO.

SELLS FOR LESS

On and after October 27th Our Stores will Close Saturday Evenings at Nine o'Clock

Classified Liners.

AGATE TYPE ONLY,
Accepted subject to the following rates and rules.

Rates: The rate for inserting PREPAID classified or liner advertisements in the Daily Times is 1c per word each insertion; in the Sunday issue 1½c per word each insertion; minimum space 10 words. Special rates for long-time consecutive insertion; except under the following classifications, the rate for which is 2c per word daily, 2½c per word Sunday, minimum charge applicable to 4 single insertion and to each consecutive insertion, 50c daily, 60c Sunday: "Personal," "Business Announcements," "Special Notices," "Stocks and Bonds," "Money to Loan," "Salary and Chattels," "Diamonds and Jewelry," "Financial," "Medical," "Deceptive," "Auctions," and "Baths and Massage."

A daily charge of 25c per cent, is made for the use of capital letters.

Minimum space for classified advertisements ordered for less than one insertion, 14 words.

White spaces and dashes are charged for on the basis of seven words to a line.

Are not solid, are counted strictly by the word. For paragraphed or lined-up matter set in regular solid type, average 6 words to the first line; not set solid in type, estimate five (5) words to the first line and eight (8) average words to each line following. In this kind of advertising the actual number of words set solid is counted, and eight (8) words added for each unfilled line.

On and after May 1, 1916, Classified Advertising CHARGED TO ACCOUNTS will be computed at the following rates: 2c a word daily and 12 cents a line Sunday under classifications subject to the prepaid rates of 1 cent and 1½ cents a word daily and 20 cents a line Sunday, and 20 cents a line Sunday under classifications subject to the prepaid rates of 1½ cents and 2½ cents a word. Minimum space two (2) lines.

The Times reserves the right to classify all advertisements under appropriate headings.

The Times cannot guarantee accuracy or assume responsibility for errors of any kind occurring in telephoned advertisements.

The Times will not be responsible for more than one incorrect insertion of any classified advertisement entered for more than one time.

Errors not the fault of the advertiser, which clearly lessen the value of an advertisement, will be rectified only by republication without extra charge, of such portion thereof, within one (1) days after insertion. No allowance will be made where the error does not materially affect the value or meaning of the advertisement.

No adjustment will be made for advertising items not affected by an error or errors which occur in other items in the same advertisement.

Advertisers should retain receipts given by The Times for payment of "lingers," as no mistake can be rectified without them.

The Times will not accept phone or verbal orders for discontinuance of charge "till forbid" advertisements.

Advertisements ordered for insertion in Sunday's Times cannot be discontinued or changed after 8 o'clock p.m., Saturday.

Telephone orders to discontinue advertising in The Times are considered the order of their receipt, and in no instance is the number of the order given to the advertiser, who should make a second thereof in case of dispute as to change for advertising will be rebated unless the "stop order" number is presented to The Times by the advertiser.

The Sunday circulation of The Times exceeds 100,000 copies, and more "liners" are regularly printed in its columns than in the five other Los Angeles newspapers combined.

Telephone your want advertisements. Ring up Main 8200, Home 10864, and The Times Messenger will call at your office promptly at the close of day or night, and secure prompt and careful attention.

The Times does not knowingly accept objectionable advertisements of any kind or character, and reserves the right to edit, revise, classify, etc.—and it uses every reasonable precaution to keep its advertising columns clean and wholesome.

This is a guaranty of protection to its readers, as is implied in the following guaranty coupon.

INSTANT SERVICE FOR TIMES PATRONS.
For the convenience of persons who may desire to have changes or cancellations printed in The Times, and communications to this newspaper and have "liners" and other advertisements inserted, telephone bills have been placed in various downtown buildings for the purpose indicated.

Collections will be made from these boxes every hour.

Every piece of advertising copy must contain the name and address of the advertiser, number of insertions and heading under which it is desired that the advertisement be printed.

The boxes are located as follows:
BRYSON BLOCK, 145 S. SPRING ST.
(Lobby, near elevator.)
BROADWAY CENTRAL, 424 S. BROADWAY.
(Lobby, near elevator.)
BUMILLER BLDG., 839 S. BROADWAY.
(Lobby, near elevator.)
COLUMBIA TRUST BLDG., 313 W. THIRD ST.
(Lobby, near elevator.)
DELTA BLDG., 426 S. SPRING ST.
(Lobby, near elevator.)
GARLAND BLDG., 740 S. BROADWAY.
(Lobby, near elevator.)
GERMAIN BLDG., 257 S. SPRING ST.
(Lobby, near elevator.)
GRANT BLDG., 355 S. BROADWAY.
(Lobby, near elevator.)
HIGGINS BLDG., SECOND AND MAIN STS.
(Lobby, near elevator.)
H. W. HELLMAN BLDG., FOURTH AND SPRING.
(Near elevator, Fourth-street lobby.)
HERMANN BLDG., FOURTH AND SPRING STS.
(Lobby, near elevator.)
I. W. HELLMAN BLDG., 411 S. MAIN ST.
(Lobby, near elevator.)
I. A. IMVETMENT BLDG., 756 S. BROADWAY.
(Lobby, near elevator.)
LANKERSHIM BLDG., THIRD ST.
(Lobby, near elevator.)
LAUGHLIN BLDG., 215 S. BROADWAY.
(On elevator shaft, No. 2.)
MARSH-STRONG BLDG., 257 E. SPRING & MAIN.
(On elevator shaft, No. 2.)
MASON BLDG., FOURTH AND BROADWAY.
(In lobby.)
MERCHANTS' TRUST BLDG., 207 S. BROADWAY.
(Opposite U. S. mail box.)
O. T. JOHNSON BLDG., 629 S. BROADWAY.
(Lobby, near elevator.)
PACIFIC ELECTRIC BLDG., 608-610 S. MAIN ST.
(Lobby, near elevator.)
C. WEBER BLDG., 302 E. THIRD & MAIN.
SAN FERNANDO BLDG., 406 S. MAIN.
(Lobby, near elevator.)

The location of additional boxes will be published as they are installed.

Main office, First and Broadway.
Branch office, 1238 S. Spring st.

SPECIAL NOTICES—

GET WELL—KEPT WELL.

RADIUM RAYS FROM OUR RADIO ACTIVE PAD are generating the blood circulation, impart new energy, sterling vitality, and quickly, but permanently relieve Rheumatism, Sciatica, Gout, Neuralgia, Nervous Prostration, High Blood Pressure, Stomach, Kidney, Bowel, Female, Heart, Lung, Liver, Kidney and Bladder. Sold with a written guaranty.
WORLD RADIUM APPLIANCE SALES CO., Suite 929 Union Oil Bldg.

NOTICE OF SALE—
To whom it may concern: I have this day sold to Henry Verbeck all my right, title and interest in and to the following described property: One printing press and fixtures located at 322 W. 2nd st., Los Angeles, Cal., and all debts are to be settled with the undersigned. CHAS. G. TAYLOR. October 16th, 1917.

CLASSIFIED ADVERTISEMENTS
for the real estate section of Sunday's Times will be printed under the heading of "Too Late to Classify" if not received before 8 p.m. Saturday.

BETTER EARLY THAN LATE.
Telephone your Sunday ads to The Times Friday or early Saturday. MAIN 8200—10891.

PERSONAL—
Business.

PERSONAL—
Day phone F6632. Night phone West 2102.
Modern Detective Agency, and Protection Patrol. P. W. MORIARTY, Superintendent. Phone Main 8700.
J. Burns Detective Agency, Los Angeles, and Houston, Texas; thoroughly reliable. Correspondents all principal cities.

PERSONAL—PROF. CAIRO, GENUINE EGYPTIAN PALMIST, 327 W. THIRD ST. Does restories way palmists. Reliable, thorough, conscientious. Prof. Cairo read for 14,000 at Frisco exposition. Hours 9 to 9. GIRLS AT CLOSE. Broadway 6729, 31 up.

PERSONAL—
HENLEY.
CALIFORNIA'S NOTED PSYCHIC.
READINGS DAILY. SEE HIM. DON'T DELAY.
317 W. THIRD (NEAR HILL) ST.

PERSONAL—PROF. ALTHOUSE, NOTED ASTROLOGER and palmist; 32 years in Los Angeles; largest practice; highest grade of work. High class massage and baths. 327 S. BROADWAY.

PERSONAL—MISS ETHEL FOSTER OR MRS. GEORGE WISE. Important news ADDRESS 1Y, box 417, TIMES BRANCH ST. BRANCH.

PERSONAL—INFORMATION WANTED. WE HAVE something to the financial advantage of Mary E. Scull and Anna W. Roney. Kindly communicate at 726 S. MYRES LAND CO., 106 S. Ave. 64, Los Angeles, Cal.

PERSONAL—I WILL NOT BE RESPONSIBLE FOR any bills or debts incurred by my wife, Grace C. Noack. (Signed) O. R. NOACK.

PERSONAL—CONSULT CLARKE.
Retained phenomenal psychic and healer. Readings daily. Alvarado. Brighton 2058.

PERSONAL—HELP US SERVE YOU
by telephoning your Sunday ads to The Times Friday or early Saturday. MAIN 8200—10891.

PERSONAL—
For quick action drop answers to Times "Liners" in Times' letter boxes in downtown office buildings. The locations of this boxes are printed in the first column of The Times "Liner" section.

PERSONAL—Business.

PERSONAL—AN HONEST PROPOSITION.
If you are DOUBTFUL or SKEPTICAL as to what a genuine PSYCHIC-PALMIST can do, go today. Bring this statement and MR. P. H. KEAN, M.P., will give you a thorough test of his PSYCHIC knowledge absolutely free of charge. KEAN will offer suggestions and give help to all who are in trouble and sustenue concerning their personal affairs in love, business and domestic life. Scientific palmistry will reveal to you your weak points, strong characteristics, future possibilities, what you are best fitted for in life, etc. Knowledge is power. No matter how complicated your condition may be, KEAN can and will aid you. Know the truth. Know in time what to do and how to do it. KEAN points the way. KEAN'S best indorsement is an interview with KEAN. KEAN'S fees for readings are within the reach of all. KEAN can only be consulted at his residence, 2403 S. Grand ave., Los Angeles. Hours, 10 to 6 daily; Sundays, 11 a.m. to 3 p.m.

PERSONAL—PROVIDENT LOAN ASSOCIATION.
LOANS made on anything of VALUE.
60811 720 S. Spring st. Corporation Bldg. M.3474.

PERSONAL — WISH TO COMMUNICATE WITH young lady going to Denver, Colo. Will pay part expenses of flight party. PHONE West 6737.

PERSONAL—GOING TO CHICAGO, WILL PAY any service to reduce expenses. References. Address S. box 73, TIMES OFFICE.

PERSONAL — NEVADA LAW CORRESPONDENT. WAYNE ROBERT SCOGLAR, Lawyer, Box 145, Reno, Nev.

PERSONAL—MME. JOSEPH OF CHICAGO, PALMist, 50c. 822 E. 15TH ST. Huntington Park car.

FLORISTS AND NURSERIES—

FREE PALM, RARE GOLD PALM, 20 FT. HIGH, free for the moving. 1126 E. 22ND ST. 21160.

BUSINESS ANNOUNCEMENTS—

REAL ESTATE LICENSE LAW—
ARE YOU FOR OR AGAINST?
Attend meeting tonight at 8 o'clock at Grant Hall, 726 S. GRAND ST., and learn about Oakland test case. Come and bring your real estate friends.

INDEPENDENT REALTY ASSOCIATION.

NOTICE IS HEREBY GIVEN THAT THE LOS ANgeles Chapter of the American National Red Cross will hold its annual meeting, Wednesday, October 24, 1917, at Chapter Headquarters, 729 S. Hill st., Los Angeles, California, at 12 o'clock noon, for the purpose of electing a board of directors to serve for the ensuing year, also to act upon a new set of by-laws to consider any other business which may properly come before it. By order of the Executive Committee, LOS ANGELES CHAPTER, American National Red Cross.

CLIENT OWNING DESIRABLE LOCATION would build garage or automobile showroom for satisfactory tenant. Due to own use. Inquire 402 HOMER LAUGHLIN BLDG.

NOTICE—
CLASSIFIED REAL ESTATE ADVERTISEMENTS
in the Sunday Times must be received before 8 p.m. Saturday. Classified "Want ads," etc., will be received until 10 a.m. Sunday.

WANTED—50 LADIES AND GENTS FELT HATS to be cleaned and blocked to latest style; price 40c and 50c; all work guaranteed. SOUTH-LAND HAT WORKS, 707 W. Sixth st.

LAST MINUTE SERVICE
is not always satisfactory. Telephone your Sunday ads to The Times Friday or early Saturday. MAIN 8200—10891.

ALL MANUSCRIPTS SOLD ON COMMISSION. Scenarios, books, fiction, developed, revised, criticised, typed. DARLING PUB. SERVICE, 1238 S. Hope st.

TRADING UPSTAIRS WILL SAVE YOU MONEY. Watches cleaned and guaranteed for $1. A. SALEMAN, 401 Mason Bldg. A5068.

25c— SUITS SPONGED AND PRESSED —25c
Bring 'em to 807 W. 7TH ST. —25c

BUSINESS LETTERS TYPEWRITTEN, 10 CENTS per page. TYPEWRITER, 705 Ferguson Bldg. Third and Hill.

"ROOFS," "ROOFS," "ROOFS." RAINPROOFED, guaranteed, repaired and painted. C. BOYD, Contractor.

PROVIDENT LOAN ASSOCIATION.
LOANS made on anything of VALUE.
60811 720 S. Spring st. Corporation Bldg. M.3474.

BUSINESS MAN ADVERTISING $1 PER MONTH. 705 FERGUSON BLDG., Third and Hill sts.

DRAFTING, MAPS, MINING CLAIMS, PATENTS, etc. All work first-class. PHONES A8214.

WANTED—
Help, Male.

Space is not given under this heading to advertisements soliciting business patronage.

WANTED—
A Boy
With bicycle.
Good position
and chance for promotion.
Apply this morning,
ready to go to work,
AT THE TIMES OFFICE,
Corner First and Broadway.
Come to the Display Department.

WANTED—MEN; CAN YOU DRIVE AND CARE for automobile? We give a complete course in driving and repairing, all different makes of cars; valve grinding, timing, ignition, etc.; complete course, $100; we give good recommendations and are assisting our students to positions every day. LOS ANGELES AUTOMOBILE SCHOOL, 953-55 S. Main st. (Next Instruction Course and) Ninth.

WANTED—AUTOMOBILE MECHANICS MAKE BIG money, short time required to learn this trade by our practical system. Special course for ambitious men; day and night classes. NATIONAL AUTOMOBILE SCHOOL (Est. 1905.) Figueroa at Eighth. (See Inst. adv.)

WANTED—A MACHINIST, EXPERIENCED, ONE who knows tire business from A to Z; also experienced tire salesman to solicit. Both must be sober, reliable and willing to work hard, or do not call. 911 S. MAIN.

WANTED—MAN FOR STEADY JOB MAKING concrete products; no experience necessary; can earn a living and some money. Call 699 VAN NUYS BLDG., Los Angeles.

WANTED — SALESMAN CALLING ON THE butcher and grocery trade to sell a side line on established exclusive commodity. $5 to $7 per day earned. 408 METROPOLITAN BLDG.

WANTED — NEAT-APPEARING YOUNG MAN with a desire of life for salesman in gent's furnishing store; one not afraid to work. MARTINS, 218 W. Third st.

WANTED—JANITOR FOR SMALL APARTMENT-house. Must know oil burners and take care of lawns. 926 WESTMORELAND AVE., near West Ninth.

WANTED — NINE AUTOMOBILE SALESMEN. Ask for MR. SHULL, Miller & Price, at 39 N. Marengo Place.

WANTED—LOT SALESMEN; GIVE FULL PARticulars in first letter. Address box 380, POCATELLO, Idaho, and arrange for personal interview.

WANTED—SCALE MECHANIC FOR SAN FRANcisco; state experience, age, etc. Address MM, box 45, TIMES OFFICE.

WANTED — LEARN VULCANIZING, 8 WEEKS' course in practical tire repairing, $25. 1009 S. MAIN. (See Instruction Course.)

WANTED—EXPERIENCED MAN, LEATHER AND shoe findings, inside work; state age and experience. Address L, box 79, TIMES OFFICE.

WANTED—BOY WITH BICYCLE, $45 A MONTH guaranteed; can make $60; steady position. A. M. & D. CO., 206 Mercantile Place.

WANTED—FEW MOLD MEN, BENCH MEN AND finishers; Italian furniture factory. Apply MANHATTAN FURNITURE CO., 900 McGarry st.

WANTED—AN EXPERIENCED BRASS POLISHER. LOS ANGELES RUBBER STAMP CO., 131 S. Spring.

WANTED — BOY TO LEARN JEWELRY BUSIness, also one with bicycle. Apply MR. RENER, W. H. REYNOLDS & CO., 130 W. Second st.

WANTED—MANUFACTURING JEWELER. PREFerably one who also engraves or does watch work. ERICSON JEWELRY CO., Pasadena, Cal.

WANTED—MECHANICAL DRAFTSMAN (3) with marine experience on piping arrangement preferred. Apply F. O. box J, LONG BEACH.

WANTED — FIRST-CLASS SALESMAN FOR LAdies' shoes, Saturdays only. Apply CHILDREN'S SHOE STORE, INC., 214-16 S. Broadway.

WANTED—EXPERIENCED POWER MACHINE operator on canvas goods. See MR. LEIMANN with WM. H. HOEGEE CO., 138 S. Main.

WANTED—LEARN ACTUAL AUTO REPAIRING. K.M.C.A. AUTO SCHOOL, Phone 10822. (See Inst. Course ad.)

WANTED—DENTIST FOR HONOLULU, SALARY no object. Examination January. DR. H. CLEMMENS, Honolulu, T. H.

WANTED — LIVE WIRE CLOTHING SALESman. UNIVERSAL TAILORING CO., 342 S. Main st.

WANTED—MAN WITH POWER SAW TO SAW 4000 steps, or less, near the beach. P. O. BOX 473, Pomona.

WANTED—YOUNG MAN OF GOOD APPEARANCE for important office work; must be exempt from military duty. GRADE CASKET CO., 106 S. Ave. 64, Los Angeles, Cal.

PERSONAL—I WILL NOT BE RESPONSIBLE FOR any bills or debts incurred by my wife, Grace C. Noack. (Signed) O. R. NOACK.

WANTED—MAN WITH POWER TO SAW 4000 steps, or less, near the beach. P. O. BOX 473, Pomona.

WANTED—YOUNG MAN OF GOOD APPEARANCE for important office work; must be exempt from military duty. GRADE CASKET CO., 106 S. Ave. 64, Los Angeles, Cal.

WANTED — OPERATORS AND ASSISTANTS FOR hydroelectric plants and substations. Address TD box 3?8, TIMES SPRING ST. BRANCH.

WANTED—FIRST-CLASS VERTICAL MILLHAND, top wages for right man. P.O. BOX 786, city.

WANTED—WASHER'S HELPER, $12 TO START. Apply WARDROBE LAUNDRY, 901 E. Eighth.

WANTED—ERRAND BOY WITH WHEEL. KOTERA & CO., 1324½ S. Spring st.

WANTED—BARBER AND PORTER. FIRST AND SPRING, under bank.

WANTED—CLOTHING SALESMAN, R. J. BUSCH, Broadway corner Second.

WANTED—FOREMAN NEWSPAPER OFFICE WHO can produce results and is good at. man. INDEX, Box Bernardino.

WANTED—PAPER HOLER. CHARLES R. HALLST CO., 134 N. Los Angeles st.

WANTED—
Help, Male.

NOTICE.
Space is not given under this heading to advertisements soliciting business patronage.
The Times uses every reasonable precaution to exclude false and fraudulent advertising from its columns. To this end, advertising patrons, as well as those who answer Times advertisements, are requested to report the receipt of improper communications to The Times Legal Department.

NOTE—Applicants for positions are advised not to send original recommendations in answer to ads. Send duplicates only.

WANTED—MURRAY & READY,
Leading Employment and Labor Agents,
119 E. Second st.

Steam roller engineer, Kelly-Springfield.$4.50 day
Concrete mixer, gas, free fare to Nev...$4 day
Stationary engineer, city license....$2.75 night
3 form carpenters, bridge work, free fare, Utah .....$4.50 day
Man for strapping milk cases, city.....
Auto painter, rub varnish .....$3, $3.50 day
2 carpenters' helpers, factory.....27½c hour
Galvanized iron worker, mining co....$4.50 day
Auto painter, rub varnish .....$3, $3.50 day
2 carpenters' helpers, factory.....27½c hour
Galvanized iron worker, mining co....$4.50 day
Auto painter, rub varnish .....$3, $3.50 day
Tinner, long job, near city.....$4 day
ARIZONA—FREE FARE—ARIZONA.
25
LABORERS, RAILROAD WORK.....$3 day
Good camp, ship tonight, long job.
Sack sewer, near city, long job.....50c hour
Roustabout, slaughter house .....$10 wk., fd.
Butchers' hoopers, near city.....$50 mo., fd.
Butchers' hoopers, country.....$20 wk. fd. com.
Pedding wagon butcher, country.....$20 wk. fd.
FOR UTAH—FREE FARE.
2 bridge carpenters, long job.....$4.50 day
20 laborers, bridge gang .....$3.50 day
SHIP TONIGHT—SEE US AT ONCE.
Ranch hands, teamsters, milkers, choremen.
Dairy man, make city, long job.....$90 mo., fd.
Man, wife, choreman, wife cook 6 men.$90 mo., 4 orange, lemon pickers.....$2.50 day
8 wheatharrow blacksmiths, country.$3.75 do., fd.
25 laborers, free fare to Nevada.....$3.50 day
10 laborers, sugar factory.....25c-32½c hr.
We have work for YOU.
We Lead—Others Follow.

WANTED—
VOCATIONAL EMPLOYMENT DEPARTMENT.
Seventh and Hope streets.
The most popular resort in the army, at the front or in camp, the Y.M.C.A. is doing all it ministers to the comfort, welfare and happiness of the men.
The most popular resort in the city for the young man who is a stranger, or who needs advice, guidance, employment or advancement, should be the Y.M.C.A., for its sole object is to promote the comfort, welfare and happiness of young men.
Membership in the Association is an assurance of continuous employment and congenial friends, if you want them.
Come in and see us, look the calls over, ask questions.
STANLEY BAKER, Secretary.
Office hours, 8:30 to 12. 1 to 3 p.m.

WANTED — AT HAMBURGER'S, THOROUGHLY EXPERIENCED WRAPPERS. APPLY SUPERINTENDENT'S OFFICE BEFORE 10 A.M.

WANTED—50 BOYS TO JOIN THE CALIFORNIA Temple of Arts Orchestra, under the direction of Professor Frank Bruschaelier. Those who play violin, cornet, clarinet, trombone, drums, etc. Enrollment now open. Phone Broadway 6940. Home 10854. (Stop Inst. adv.)
CALIFORNIA TEMPLE OF ARTS, INC.
932 S. Grand ave.

WANTED—
Specialty Salesmen
High-class
Proposition
Extensively Advertised
10-12
420 CALIFORNIA BLDG.

WANTED — STEADY SOBER INDUSTRIOUS young man, who will appreciate steady work, good treatment, fair wages and opportunity to quickly learn a good trade, prefer man with some experience in pipe-fitting. 216-18 WINSTON ST.

WANTED — YOUNG MAN WITH WHEEL FOR collecting, one acquainted with residence section of city preferred; permanent position; no selling or soliciting; salary to start, $16.50 per week. Apply 10 to 11 a.m., 432 WILCOX BLDG.

WANTED—
Book-keeper for truck company, north; must be able to drive Ford car; wages $50, room and board. Driver young man.
HUMMEL BROS. EMPLOYMENT AGENCY,
116-118 E. Second st.

WANTED—IF YOU ARE AN ADVERTISING saleswoman, with no show for results, there is an excellent opening for you with old established, well-known magazine. Highest references required. Address LZ, box 525, TIMES SPRING ST. BRANCH.

WANTED — A HIGH-CLASS, EXPERIENCED SALESMAN TO TRAVEL FOR AN OLD ESTABLISHED HOUSE. BIG MONEY FOR FIRST-CLASS MAN. STATE QUALIFICATIONS, ADDRESS AND PHONE. ADDRESS E, BOX 504, TIMES SPRING ST. BRANCH.

WANTED — ENGINEER, EXPERIENCED WITH GAS ENGINES AND REFRIGERATING PLANT; BINGHAM MAN PREFERRED. $100 PER MONTH; WEEK; DAY SHIFT, WAGES $75 PER MONTH AND BOARD. APPLY ARDEN DAIRY, 1963 SAN. YSIDRO ST.

WANTED—
Assayer who has had experience in copper smelter in this district, salary about $1800 to start.
CALIFORNIA COMMERCIAL SERVICE (Agency.)
819 Bradbury Bldg. Fifth and Spring.

WANTED — DENTIST REGISTERED, TO TAKE full charge of advertising office; must be capable, salary no object to right party; permanent position. Address P, box 250, TIMES OFFICE.

WANTED—MEN FOR FACTORY WORK. APPLY CALIFORNIA FRUIT CANNERS' ASSOCIATION, 900 MACY ST.

WANTED—MACHINIST WITH PUMP AND steam engine experience. Must be able to repair all makes of pumps and engines. Apply 211 ALPINE ST.

WANTED—3 CARPENTER FINISHERS, 50C PER hour; 3 cabinet makers; sash and door machine man; 2 sticker men and planer. 619 SAN FERNANDO BLDG., 4th and Main sts.

WANTED — BOY TO LEARN MANUFACTURING optical business; good opportunity and advancement for right boy. Apply MR. RENER, E. W. REYNOLDS CO., 130 Metropolitan Bldg.

WANTED—A YOUNG MAN CAN EARN HIS TUition in the Isaacs-Woodbury Business College, 5th floor, Hamburger bldg., by assisting in caring for the school rooms. Please call.

WANTED — STENOGRAPHER, KNOWLEDGE OF book-keeping desirable, but not essential; must be good typist, going to be busy. Address second floor, TIMES BLDG., First and Broadway.

WANTED — AN EXPERIENCED AUTO TRUCK driver, one who understands furniture and piano moving. Also knows city. EVELEAN'S, 600 S. Main.

WANTED—GROCERY SALESMAN UNDER FORtune for Nevada store. Must be experienced. Good stores. Call early. CALIFORNIA COMMERCIAL SERVICE, Brackman Bldg., Agency.

WANTED—MIDDLE AGED MAN AS NIGHT cashier in lunch room. do washing and fill meals. Must have city references. Apply between 10 and 11 a.m., 511 W. SEVENTH ST.

WANTED—EXPERIENCED FRUIT AND GROCery man. Good salary and steady work for right party. LINCOLN MARKET & GROCERY, 859 S. Spring.

WANTED—EXPERIENCED NIGHT MAN FOR garage, must know how to handle cars, change tires, wash and polish cars. References required. 1362 S. FLOWER.

WANTED—YOUNG MAN TO FILL POSITION AS assistant to book-keeper, must be high grade, accurate penman; opportunity to learn. Address TR. box 462, TIMES SPRING ST. BRANCH.

WANTED—TOP MAKER, TO MANAGE TRIMMING shop, first-class man, will pay $6 day steady work. Apply 1740 W. 9TH WORKS, 1740 W. Washington. Phone 71022.

WANTED—AN ELDERLY MAN TO WORK ON farm, one who wants a steady job. Call at HOTEL HOLLENBECK on Saturday morning. H. E. DENTON.

WANTED—SILK SALESMEN FOR LARGE wholesale silk house, one who has had experience on road, good opening. GOLDINGER SILK CO., 640 S. Broadway.

WANTED—I WANT TO CUT MORE THAN 1000 cords of gum trees near Redondo Beach. Send your conditions to F. RIVA, 740 S. Broadway, Los Angeles.

WANTED—AUTO PAINTER, MUST BE FIRST class, all around man, note other wanted; wages $6 a day, 8 hours. Write or telegraph. M. CURRAN, Lowell, Ariz.

WANTED—HEAD USHER, MUST HAVE GOOD references. Apply at TALLY'S BROADWAY THEATER, 833 S. Broadway, Bdwy. 4501; 4500.

WANTED—CHAUFFEUR AND MECHANIC OVER 40, who can speak Spanish and understand Packard car. Apply 601 E. VERMONT AVE.

WANTED—YOUNG MAN OVER 18 TO LEARN sheet metal trade; must have wheel, paid while learning. MARLEN MFG. CO., 106 E. 12th.

WANTED—MEN OR BOYS FOR DELIVERING night packages in downtown district, SOUTHWEST OPTICAL CO., 640 S. Broadway.

WANTED—MACHINIST WITH GAS ENGINE EXperience. One who thoroughly understands all makes of gas engines. Apply 211 ALPINE ST.

WANTED—MIDDLE-AGED OR ELDERLY GENtleman to work around rabbit ranch; will give good home and small wages. Call 6317 S. MAIN.

WANTED—CEMENT FINISHERS OUT OF TOWN work. Apply 8 a.m. NANCE CONSTRUCTION CO., Ninth and Central ave.

WANTED—EXPERIENCED RELIABLE RENT CAR driver for night work. Apply 646½ S. SPRING ST.

WANTED—HUSKY YOUNG MAN TO LEARN vulcanizing trade, good wages. MONROE TIRE & RUBBER CO., 1010 S. Main.

WANTED—PARTY WISHING TO GO TO ARIzona to take Ford auto to Phoenix. Address or call T. BRIGHT, Festival Arts, 845 S. Hill.

WANTED—GARDENER FOR 2205 CRAMERCY PL. Prefer one with other places nearby. C. R. TUTON.

WANTED—ERRAND BOY WITH GOOD REFERences. Call ENTERMANN JEWELRY CO., 444 S. Broadway.

WANTED—BOY WITH WHEEL; MUST HAVE good reference. Apply MEYER & TALBOT CO., 512 S. Broadway.

WANTED—EXPERIENCED PRESSER FOR HOFFman machine. Must be able to sew. Apply 1647 W. 48TH ST.

WANTED — MALE STENOGRAPHERS ARE IN great demand. Begin a course now at Y.M.C.A. Schools. (See Ed. adv.)

WANTED—YOUNG MEN FOR RADIO SERVICE, Y.M.C.A. course prepares for this and army and navy service. Begin now. (See Inst. adv.)

WANTED — SALESMANSHIP, FINE CLASS NOW forming at Y.M.C.A. Enrollment. (See Ed. adv.)

WANTED—
Help, Male.

Space is not given under this heading to advertisements soliciting business patronage.

WANTED — 3 EXPERIENCED STOCK KEEPERS to hang up coats and suits; bright young men only; best wages paid; good opportunity for advancement. Apply at once, NEW YORK STORE, Seventh at Grand.

WANTED—
Experienced clothing and hat salesman, single for Arizona, preferably one speaking Spanish. Southerner not considered. Salary $225 per month. Experienced grocery clerk, single, for Arizona. Salary $110 per month.
EDUCATIONAL EXPERT COMPANY (Agency.)
704-705 Haas Bldg.

WANTED—MAN AND WIFE, COOK AND ROUSTabout, for mining camp, $ men, $100, fd.; pantryman, $60, cook's helper, vegetable man, $40, fd.; chef, $150; clerk and porter, $30; cafe checker; 2 silver men, $40. All kinds of kitchen help. EMPIRE EMPLOYMENT AGENCY, 145 S. Spring st., Room 212.

WANTED—THREE EXPERIENCED LEDGER clerks for large Southern Arizona power company. Will consider men up to 40 years of age if active. Starting salary $100. Must leave at once. REFERENCE ASSOCIATION, (Agency,) Central Bldg.

WANTED—TUCKER'S HOTEL RESTAURANT EMPLOYMENT AGENCY, 211½ W. 2nd st. Second cook, country hotel, $60; kitchen girl, $30; barber, small country shop, $75; waiter, good position beach; dinner and fry cooks; waiters; bus boys, city, country; elevator boys; housemen; dishwashers.

WANTED—EXPERIENCED AUTOMOBILE TIRE salesman for position with live concern. Reference and work. Must be a first-class man, and fine only. Salary $100-$150. More if you can earn it. REFERENCE ASSOCIATION, (Agency,) 516 Bradbury Bldg.

WANTED — RAILWAY POSITIONS.
Join our special day or evening class in telegraphy; now organizing; prepare for good positions; railway and telegraph officials; well equipped school; thorough instruction. Write MR. THOMPSON, Abbotsford Inn. See instruction course adv.

WANTED—MALE STENOGRAPHER TO ASSIST in office. One familiar with mining and machinery terms preferred. Steady work. Big wages. Ask for MR. LANCASTER, Diamond Foundry, 241 E. 5th st.

A GAS HEATER.
On entirely new principle; no fumes, no gases, almost no expense to run. See it at 8211 W. WASHINGTON. Circulars. GEO. CLOUTS, 2015 7th ave., Los Angeles.

WANTED—LOBBY BOY FOR HOTEL, MOUNtain resort, Southern California. Filipino or Korean preferred. Room and board. $20 month. Apply to MR. MILLER, Room 3, 120½ S. Bdwy., Friday morning, 9 to 11.

WANTED—EXPERIENCED BOOK-KEEPER FOR Arizona mining company. Position in stores department. Starting salary $125. Good place to live. Fine opportunity for live office man. REFERENCE ASSOCIATION, (Agency,) Central Bldg.

WANTED—I WANT EXPERIENCED REAL ESTate salesmen who can close sales, new tract that is going to be a big seller. Good terms on commission. See GRANT McCARTNEY, Sales Manager, 346 S. Broadway, Friday, 9 to 12.

WANTED—MAN AND WIFE, FOR COOK AND waitress for boarding-house of 30 men, $80 month and found. MURRAY & READY EMPLOYMENT AGENCY, 119 E. Second st.

WANTED—GROCERY SALESMAN UNDER FORtune for Nevada store. Must be experienced. Good stores. Call early. CALIFORNIA COMMERCIAL SERVICE, Brackman Bldg., Agency.

WANTED—MIDDLE AGED MAN AS NIGHT cashier in lunch room do washing and fill meals. Must have city references. Apply between 10 and 11 a.m., 511 W. SEVENTH ST.

WANTED—EXPERIENCED FRUIT AND GROCery man. Good salary and steady work for right party. LINCOLN MARKET & GROCERY, 859 S. Spring.

WANTED—EXPERIENCED NIGHT MAN FOR garage, must know how to handle cars, change tires, wash and polish cars. References required. 1362 S. FLOWER.

WANTED—YOUNG MAN TO FILL POSITION AS assistant to book-keeper, must be high grade, accurate penman; opportunity to learn. Address TR. box 462, TIMES SPRING ST. BRANCH.

WANTED—TOP MAKER, TO MANAGE TRIMMING shop, first-class man, will pay $6 day steady work. Apply 1740 W. 9TH WORKS, 1740 W. Washington. Phone 71022.

WANTED—AN ELDERLY MAN TO WORK ON farm, one who wants a steady job. Call at HOTEL HOLLENBECK on Saturday morning. H. E. DENTON.

WANTED—SILK SALESMEN FOR LARGE wholesale silk house, one who has had experience on road, good opening. GOLDINGER SILK CO., 640 S. Broadway.

WANTED—I WANT TO CUT MORE THAN 1000 cords of gum trees near Redondo Beach. Send your conditions to F. RIVA, 740 S. Broadway, Los Angeles.

WANTED—AUTO PAINTER, MUST BE FIRST class, all around man, note other wanted; wages $6 a day, 8 hours. Write or telegraph. M. CURRAN, Lowell, Ariz.

WANTED—HEAD USHER, MUST HAVE GOOD references. Apply at TALLY'S BROADWAY THEATER, 833 S. Broadway, Bdwy. 4501; 4500.

WANTED—CHAUFFEUR AND MECHANIC OVER 40, who can speak Spanish and understand Packard car. Apply 601 E. VERMONT AVE.

WANTED—YOUNG MAN OVER 18 TO LEARN sheet metal trade; must have wheel, paid while learning. MARLEN MFG. CO., 106 E. 12th.

WANTED—MEN OR BOYS FOR DELIVERING night packages in downtown district, SOUTHWEST OPTICAL CO., 640 S. Broadway.

WANTED—MACHINIST WITH GAS ENGINE EXperience. One who thoroughly understands all makes of gas engines. Apply 211 ALPINE ST.

WANTED—MIDDLE-AGED OR ELDERLY GENtleman to work around rabbit ranch; will give good home and small wages. Call 6317 S. MAIN.

WANTED—CEMENT FINISHERS OUT OF TOWN work. Apply 8 a.m. NANCE CONSTRUCTION CO., Ninth and Central ave.

WANTED—EXPERIENCED RELIABLE RENT CAR driver for night work. Apply 646½ S. SPRING ST.

WANTED—HUSKY YOUNG MAN TO LEARN vulcanizing trade, good wages. MONROE TIRE & RUBBER CO., 1010 S. Main.

WANTED—PARTY WISHING TO GO TO ARIzona to take Ford auto to Phoenix. Address or call T. BRIGHT, Festival Arts, 845 S. Hill.

WANTED—GARDENER FOR 2205 CRAMERCY PL. Prefer one with other places nearby. C. R. TUTON.

WANTED—ERRAND BOY WITH GOOD REFERences. Call ENTERMANN JEWELRY CO., 444 S. Broadway.

WANTED—BOY WITH WHEEL; MUST HAVE good reference. Apply MEYER & TALBOT CO., 512 S. Broadway.

WANTED—EXPERIENCED PRESSER FOR HOFFman machine. Must be able to sew. Apply 1647 W. 48TH ST.

WANTED — MALE STENOGRAPHERS ARE IN great demand. Begin a course now at Y.M.C.A. Schools. (See Ed. adv.)

WANTED—YOUNG MEN FOR RADIO SERVICE, Y.M.C.A. course prepares for this and army and navy service. Begin now. (See Inst. adv.)

WANTED — SALESMANSHIP, FINE CLASS NOW forming at Y.M.C.A. Enrollment. (See Ed. adv.)

WANTED—
Help, Male and Female.
(Investment Required.)

WANTED—STEADY MAN IN RELIABLE, OLD established, fine paying, light manufacturing business, to wait on customers, handle cash, etc. One who can furnish $200 with services; money fully guaranteed; pays $25 week at start; experience not necessary; will teach you work. Apply, 607 S. HILL ST., Room 305.

WANTED—4 MEN FOR COUNTRY, $3 PER DAY, 3 months' work. Must have $200. WITHROW, 611 Grant Bldg., 4th and Broadway, Friday.

WANTED—
Help, Male and Female.
(Investment Required.)

WANTED—RELIABL

WANTED—

Situations, Male.

Space is not given under this heading to employments soliciting business patronage.

WANTED—AN EFFICIENT, CAPABLE OFFICE MAN, at present employed, desires change. Desires to obtain position to which ability and training entitle him; will apply his energies and services to the best interests of employer; can furnish best of references. Address Box 7, TIMES OFFICE.

WANTED—POSITION AS SUPERINTENDENT or general foreman by American; 20 years' experience on reinforced concrete, steel and wood construction; can handle men and work to best advantage; best of references. Address Box 7, TIMES OFFICE.

WANTED—MIDDLE-AGED LADY WANTS position as housekeeper; am used to children; would be given in exchange for services, room, board and small salary. Address Box 7, TIMES OFFICE.

WANTED — CHAUFFEUR-MECHANICIAN; 8 years' experience; references; will buy HUDSON, Chandler, Dodd or Studebaker. 4326 Denker ave.

WANTED — YOUNG MAN, MARRIED, WISHES position where there is chance of advancement; can furnish best of references. Address Box 7, TIMES OFFICE.

WANTED—COLORED CHAUFFEUR WANTS position as chauffeur in private family; good references. WILSHIRE 5787.

WANTED—PRESSMAN, CYLINDER AND JOB; state wages. HENRY BANNERT, 1000 Buena Vista st.

WANTED—POSITION AS CHAUFFEUR BY EXperienced, married. Address G. I. S., 1 Vernon st., Pasadena.

WANTED — CHAUFFEUR, COMPETENT and steady, wants position, best references. Address Box 7, TIMES OFFICE.

WANTED—JAPANESE GARDENER, GUARANteed work, day or month. 1127 Maple ave.

WANTED—POSITION BY GOOD CHINESE COOK for family. K. by 58, TIMES OFFICE.

WANTED—ALL KINDS OF HANDWOOD FINish work. STRANDBERG, 1127 E. 4th st.

WANTED—POSITION BY AUTOMOBILE PAINTer. Address M. box 206, TIMES OFFICE.

WANTED—WORK, CARPENTER, GOOD MAN. Phone Sunset 4927.

EMPLOYMENT—

Agencies.

WANTED—THE PACIFIC JAPANESE A.A. EMPLOYMENT AGENCY, 634 W. 9TH ST. LOS ANGELES. PHONES: F1078, Main 3115.

WANTED — KATHERINE BARR EMPLOYMENT AGENCY, 102 S. SPRING. A9230—Main 3822.

WANTED—KOREAN, CHINESE AND JAPANESE employment agency furnishes all kinds help. 508 N. MAIN. Phone Sunset 2822.

WANTED—JAPANESE LABOR ASSOCIATION; all kinds help. 352 S. OLIVE ST. Main 3115.

WANTED—

Situations, Female.

Space is not given under this heading to employments soliciting business patronage.

NOTICE.

Space is not given under this heading to employments soliciting business patronage. The Times uses every reasonable means to exclude false and fraudulent advertising from its columns. To this end, advertising patrons are requested to report the receipt of answers to advertisements to The Times Legal Department.

WANTED—FASHIONABLE JAPANESE DRESSmaker; latest styles; has nine years' experience in designing, fitting and cutting; position as seamstress in private family preferred. 1127 E. 4th st. Phone Sunset 4927.

WANTED—REFINED YOUNG LADY WANTS small apartment in exchange for housework and stenographic work at night. Address Box 7, TIMES OFFICE.

WANTED—REFINED, MIDDLE-AGED WOMAN position as housekeeper or companion to widower; position as Santa Monica or Los angeles. Address R. box 172, TIMES OFFICE.

WANTED — A REFINED LADY DESIRES THE management of a first-class apartment-house; unexceptional references. Address E, box 423, TIMES OFFICE.

WANTED—RELIABLE WOMAN AS HOUSEkeeper, elderly people or small family, where good home is more object than large salary; permanent. C. S. misrepresented. 309 Bonnie Brae st.

WANTED—POSITION IN A REFINED FAMILY of 2 by experienced housekeeper; no objection to reference. Address E, box 7, TIMES OFFICE.

WANTED—BY RELIABLE, EXPERIENCED WOman as housekeeper for widower, bachelor or mercantile house; references. Address Box 852, TIMES SPRING ST. BRANCH.

WANTED—REFINED YOUNG LADY, THOROUGH business training, wishes to secure position in high-class dressmaking; wishes few more months this city; highest references. Box 7, TIMES OFFICE.

WANTED—POSITION BY REFINED LADY AS housekeeper in real estate and insurance business with real estate firm. Address Box 7, TIMES OFFICE.

WANTED—SITUATION IN HOME WHERE I have child; school age; wages $20. Inquire 1127 E. 4th st. Phone Sunset 4927.

WANTED—YOUNG LADY DESIRES A POSITION as practical nurse for an invalid, or go to a convalescent home. Phone Sunset 4927.

WANTED—EXPERIENCED WOMAN WANTS position as cook or housekeeper in private home; Hollywood preferred. Phone 52440.

WANTED—YOUNG LADY DESIRES POSITION as stenographer; 1st class work. Call 1127 E. 4th st. Phone Sunset 4927.

WANTED—BY FIRST-CLASS WOMAN, POSITION as cook or housekeeper in private family; wages $40. PHONE 54178.

WANTED—STRONG, MIDDLE-AGED CANADIAN woman, first-class cook and housekeeper; best wages; home more object than large salary. 1127 E. 4th st. Phone Sunset 4927.

WANTED—NURSE WITH EXPERIENCE TO TAKE nursing wants nursing of any kind. Phone 72126.

WANTED—EXPERIENCED LADY WISHES position as housekeeper; widower preferred. PHONE 50662, Apt. 14.

WANTED—UNDERGRADUATE NURSE DESIRES position; has had experience. MISS L., 3760 Third st.

WANTED—POSITION BY A REFINED LADY as housekeeper; best of references. Phone HOLLYWOOD 59-J4.

WANTED—WELL EXPERIENCED GERMAN woman, widow cooking or general work in family of 2. 1127 E. 4th st. Phone Sunset 4927.

WANTED — DAY'S WORK BY COMPETENT woman. $2. car fare. Phone Main 1695.

WANTED—EXPERIENCED NURSE DESIRES position as companion, nurse. Reference. Phone 52660.

WANTED—A JAPANESE YOUNG GIRL WISHES position as housework and light housework in family of 2 or 3. 1127 E. 4th st. Phone Sunset 4927.

WANTED — STENOGRAPHER AND TYPIST wants permanent position; willing to assist with housekeeping if necessary. 1127 E. 4th st. Phone Sunset 4927.

WANTED—SECRETARIAL POSITION BY EXperienced stenographer, bookkeeper and typist; knowledge of book-keeping. PHONE 52660.

WANTED—POSITION AS SWITCHBOARD OPERator or assistant; have had 2 years' experience; references are our business for your convenience.

WANTED — POSITION AS MAID BY EXPERienced colored girl. 3206 LONG BEACH AVE.

WANTED—POSITION AS WORKING HOUSEkeeper by middle-aged woman; small family preferred. 219 EAST 33RD ST.

WANTED—BUSINESS PEPPING BY CAPABLE lady; 5 years' experience; will work cheap for first month. Phone 21252.

WANTED—POSITION BY MIDDLE-AGED WOman as housekeeper; widower preferred. PHONE A12427.

WANTED—FIRM INSURANCE POLICY WRITten; desires good position; address Box 7, TIMES OFFICE.

WANTED—FIRST-CLASS COOK, EXPERIENCED in institution, hotel or restaurant. 1127 E. 4th st. Phone Sunset 4927.

WANTED—SITUATION, CARING FOR CHILDREN by day; also evenings; can furnish best of references. Phone 21252.

WANTED—FIRE CURTAINS CAREFULLY MADE with fire; up to 25c a sq. ft. 1127 E. 4th st. Phone Sunset 4927.

WANTED—WOMAN WANTS LIGHT HOUSEwork; wages $20. Phone 21252.

WANTED—EXPERIENCED YOUNG LADY DESires position as stenographer. 1127 E. 4th st. Phone Sunset 4927.

WANTED—EXPERIENCED CHAMBERMAID AT once. 1127 E. 4th st. Phone Sunset 4927.

WANTED—EXPERIENCED HOUSEKEEPER; A2479.

WANTED—

Work by the Day.

WANTED—STRONG, EFFICIENT WHITE GIRL for general housework; cleaning. Quick. Call 428 S. HILL st.

WANTED — HAVE WORK BY HOUR; GOOD white woman. Phone 21252, MAIN 9.

WANTED—BY GOOD LAUNDRESS WORK by the day; or cleaning; or chamberwork. SA1776.

WANTED—CARPENTERING,

Painting, Paper Hanging, Tinning.

WANTED—WALL PAPER BUYERS TO KNOW that the new Hollywood Decorating Co. has the most reliable prices in town; no decorator can compete with us; 1 block from Sunset Theater. 1727 N. HIGHLAND. Phone 52182.

WANTED—RELIABLE PAPER HANGER, PAINTer and decorator; all-around man; estimates cheerfully given; work guaranteed. Phone 21252.

WANTED—PAINTING, TINTING, PAPERING; reasonable prices; work guaranteed. 1127 E. BROADWAY. Phone Sunset 4927.

WANTED—PAINTING, JOB 1-2 DAY; $20 JOB. Up-to-date job. 1127 E. 4th st. Phone Sunset 4927.

WANTED—

Partners.

WANTED: I WANT A PARTNER WITH $1,000 to $2,000 who will help to build up a business that will make 100 per cent profit; I have the business and will show you how to make money; I am a hustler. 1127 E. 4th st. Phone Sunset 4927.

WANTED—PARTNER IN THE PRINTING BUSIness; machine for sale; will demonstrate; will sell half interest; will teach the business. Call 1127 E. 4th st. Phone Sunset 4927.

WANTED — PARTNER WITH $500 TO $1000 to invest in a well established business; will bear strictest investigation; will pay 100 per cent profit. Call 1127 E. 4th st. Phone Sunset 4927.

WANTED — PARTNER WITH $1000 TO $2000 to invest in a well established business; will bear strictest investigation; will pay 100 per cent profit. Call 1127 E. 4th st. Phone Sunset 4927.

WANTED — PARTNER WITH $500 TO $1

Classified Liners.

FOR EXCHANGE—
Country Property.

FOR SALE—

RUSH SERVICE

FOR THE REAL FARMER.

320 acres of the finest soil in the fertile San Joaquin Valley, on main line railroad and paved highway, surrounded by splendid farms. An abundance of cheap water. Some of it already leveled, checked and fenced.

$160 TO $150 PER ACRE.

Crops accepted as payment. We will divide your land and let you pay for it with your crops.

OPPORTUNITY IS KNOCKING—OPEN THE DOOR

today at 901 STORY BLDG., and let the GUY M. ROSE CO. SHOW you the open door to Health, Wealth and Contentment via the One Best Farm Bargain TODAY.

Arizona.

FOR SALE—

$6 TO $15 PER ACRE.

Cotton, date, orange, alfalfa, early vegetable, Yuma county, Arizona. Main line S. P. Gila River area and bottom lands. Write

ELMER MITCHELL, 201 Union Oil Bldg.

Pomona.

FOR EXCHANGE—POMONA CITY PROPERTY and ranch property for Los Angeles and Long Beach; submit. J. A. HITCH, Brady Bldg., Pomona.

Canada.

FOR EXCHANGE — 160 ACRES IN ALBERTA, Can., near station, fenced, part in crop; want L. A. lots. Address E, box 849, TIMES SPRING ST. BRANCH.

San Bernardino.

FOR EXCHANGE—200 FT. FRONTAGE ARROWhead Springs, improved; value $5000; mortgage $2000 for southwest Los Angeles or Hollywood residence to equal or ranch property. Address AUDITOR, Box 1, Station C, L. A.

Santa Cruz.

FOR SALE—RANCHES, HOMES, ACRES. FREE list. WILSON BROS., Santa Cruz, Cal.

SAN JOAQUIN VALLEY—

FOR EXCHANGE — MY SPECIALTY IS KERN county. ABRAHAM SINGER, 905 Security Bldg.

IMPERIAL VALLEY—

FOR SALE—20 ACRES SOFT SOIL, HALF IMproved, $250 per acre; 10 acres, $2500; terms; water standard, only $50 per acre; this is very, very cheap.

160 acres near Calexico, soft soil, half alfalfa, $9000 worth of improvements, such as house, barn, corrals, chicken houses, garage, water system; this is a good bargain. Address owner, Box 1, Calexico, Cal. Will exchange for L. A. property. Immediate possession, $16,000. This is far below true market value. CLARENCE E. GAGE, 604 Hibbard Bldg.

FOR SALE—160 ACRES SOFT SOIL, 100 SHARES water stock, $5000 down, balance time, low interest. J. F. of Holtville. Owner, box 745, El Centro, Cal.

FOR EXCHANGE—40 ACRES NEAR EL CENtro, all in crops; want L. A. home to $8500. Address E, box 1, TIMES SPRING ST. BRANCH.

FOR SALE—175 ACRES OF FINEST LAND IN Imperial Valley, fully water stocked; in alfalfa and cotton; $115 per acre. 1515 W. 59th st., city.

PALO VERDE—

FOR SALE—OR EXCHANGE—250 ACRES PALO Verde Valley, rich cotton or alfalfa land. A real bargain. Address E, box 525, TIMES SPRING ST. BRANCH.

EASTERN-NORTHERN PROPTY
For Sale, Exchange, Wanted.

FOR EXCHANGE—$35,000, FINE INCOME OBsage grove. Want Portland, Oregon, or nearby. Or small ranch. Submit.

$2000—80-acre Ohio farm. Submit.

$4000—20-acre improved ranch, Tulare Co. A good buy. Schmidt farm, near value. J. A. HITCH, Brady Bldg., Pomona.

FOR EXCHANGE—DOUBLE LOT WITH COTtage in Seattle; clear; want unincumbered improved property in Los Gatos, Saratoga or Pasadena. Value, I. T. K., 625 WITMER ST.

FOR EXCHANGE—MY ONLY BUSINESS IS TO handle assisted real estate exchanges. CALIFORNIA EASTERN REAL ESTATE EXCHANGE, 724 Investment Bldg. Main 5620.

FOR EXCHANGE—160 ACRES IN MINNESOTA, 6 miles from good town; want land here. WARD L. JOHNSON, 337 S. Hill st. Main 6837.

WANTED — COLORADO RANCH WITHIN 200 miles of L. A. for clear property in this city. MAIN 5620.

FOR EXCHANGE—WELL IMPROVED 176 ACRES for small home or ranch. F. DYER, Wilson, Va.

GOVERNMENT LAND—

$150 TAKES BEST 160 IN MIRAGE VALLEY, worth $800; 30 acres plowed; well, water 20 feet level. Many alfalfa. 413 EXCHANGE BLDG., Broadway 1541.

RELINQUISHMENT, 160 ACRES FINE ALFALFA land, good water, near R.R., school. Cash only. Address E, box 826, TIMES SPRING ST. BRANCH.

WANTED — RELINQUISHMENT HOMESTEAD, must be cheap, close-in. Give all particulars, Address P, box 83, TIMES OFFICE.

OIL PROPERTY—

FOR SALE—SOME OIL CLAIMS IN NEW DISTrict, drilling now. Gas roaring in test well. Big boiler and machine base. Heavy gusher expected. Immediately. Phone WILSHIRE 1929 for appointment.

WE WISH TO BUY AND PAY CASH FOR TEN acres of oil land in a proven district in California. T. BYRON GEMS & CO., 632 Spreckels Bldg., San Diego, Cal.

ORANGE AND LEMON GROVES—
For Sale, Exchange, Wanted.

FOR SALE—PHONE F2201, 11 ACRES VALENcias, East Whittier, house, barn, electricity, water under pressure, rich silt soil, trees in bearing, fruit, furniture, as well $20,000. E. LAMBERTON, 532 Security Bldg.

FOR SALE—SOME FOR EXCHANGE, 5-acre orange, lemon and walnut groves in Orange county. Big income given.

C. E. BERGER CO., Anaheim, Cal.

FOR SALE—GOOD PAYING GROVE, ORANGES, lemons, walnuts, 12½ acres. Owner leaving. Very reasonable price. No agents. Inquire BUNTER, 1416 Harvard blvd.

POULTRY RANCHES—
For Sale, Exchange, Wanted.

WANTED—I WANT TO LEASE OR BUY 2 OR 3 acres with good house, suitable for chicken ranch. San Fernando, or El Monte preferred. Will pay cash for good tract. Address TB, box 806, TIMES SPRING ST. BRANCH.

FOR SALE — $1250 WILL BUY $2400 GOOD equity in 5-room bungalow; improvements cost $2400, mortgage $1200, 5 years; absolute snap. 205 FERGUSON BLDG.

FOR SALE—¼ ACRE AT INGLEWOOD; HOUSE, 5 rooms, electricity, water; cheap; easy terms; $1250; terms. T. L. CHAPIN, 111 S. Broadway.

HOTELS, ROOMING HOUSES—
For Sale, Exchange, Lease, Wanted.

TO LET—

We are authorized to offer either hotel or apartment building on a corner in the downtown district, this new building of about 120 rooms will be leased at from $6 to $6.50 per room per week and excellent location make this a wonderful opportunity.

SAN JOAQUIN VALLEY.

Good house in one of the best towns, earning $2000 profit; can be had for $7000; owner forced to retire because of other business.

E. W. CASON & CO.,
Alexander Hotel Bldg.
512 Title Ins. Bldg.

TERRIFIC BARGAIN.

For Sale—A corner,
32-room house, 2 and 3-room apartments with private baths, extra well-furnished. Only 4 blocks west of Broadway.

Get the price and the rent in BIG COARSE TYPE. PRICE ONE THOUSAND DOLLARS; RENT ONLY SEVENTY-FIVE DOLLARS PER MONTH.

Get this at the KEYSTONE CO., Room 1, 610 Grand avenue.

FOR SALE—FURNITURE AND EXCEPTIONAL lease of 5 years of a 40-room, 16 apartment, within walking distance west of Broadway. Modern in every respect and in one of the best and prettiest houses in Los Angeles. For sale on account of sickness. Price $4500, is really worth twice as much. For more details, call MAIN 8426.

FOR SALE—CLOSE TO BROADWAY.

Rent of city; greatest bargain now open. 45 clean rooms, hot and cold running water in most in every room, 6 private baths, low rent, long lease.

Can be made the top-notcher of this town. Price $2500. See quickly about this. KEYSTONE CO., Room 1, 610 Grand avenue.

FOR SALE—SNAP, FIGUEROA, CLOSE TO 6TH. 25-room house, $60, Bird full, clearing $100 month. Owner retiring $900 handles. Come early if you want this. Won't last till noon. Don't let the market buy or sell you. Let me sell you the rest. ODDEN REALTY, 625 Consolidated Realty Bldg. 8th-Hope. 8578.

FOR SALE—OR EXCHANGE—FINE HOTEL, 70 rooms, 40 with baths, 27 phones, big dining room, 1st 100x135, close to S. P. factory; good rent. What have you for equity? Address AS, box 1405, TIMES SPRING ST. BRANCH, or phone Wilshire 2054.

FOR SALE—HOTEL, CALEXICO, CAL., NEXT door to postoffice on Main street, 220 rooms. Thoroughly furnished, hot and cold water in each room. Private and public baths. Rent $1100 a month. Must sell on account of sickness. PLANTERS HOTEL, Calexico.

FOR SALE — SPLENDID FURNITURE OF 54 rooms; running water in all rooms, good location, old-established house, doing a profitable business. Address ANAPAMU HOUSE, 1419 E. Anapamu st., Santa Barbara, Cal.

BUSINESS CHANCES—
Of Many Kinds Unclassified.

CROCKETT & MARSH, 408 HAAS BLDG. 7th and Broadway. Over Bank of Italy. BANK RECHARTERED. TITLES NOW CLEARED. $1200—BATTERY STATION, city 12,000; little opposition; always busy; trial; any investigation. $1500—POOL HALL. Barber Shop, 8-table equipment, daily receipts $20; cheap rent. $575—TEA ROOM, only one nearby; town living apts.; will trade; welcome trial. $800—CLEANING, PRESSING, auto, over 100 customers; trial, guarantee satisfaction; good pos. $400—BARBER SHOP, 10 furnished rooms, always rented, well paying place; liberal terms. $3500—LUNCH COUNTER, owner not restaurant man, really sacrificing; double your money here. $1400—SHOE SHOP, full Champion outfit; weekly receipts $65-$100; trial given. $1900—POOL HALL, large pay roll town, receipts $500; light expenses; liberal terms. $500—BARBER SHOP, Redlands, all equipment; dandy trade; top price; making money. $2250—MILLINERY, LINGERIE, best large city, 4 sts. Exceptions welcome; lot, or has buy. $4000—PICTURE SHOP, large stock; owner not experienced; must sell; make offer; terms. $1200—BAKERY, Barker lease; no opposition, daily sales $50; good prices; liberal terms.

PARTNER WANTED—SAN ANTONIO, TEXAS, active or silent. An operating most successful electric, Swedish and Turkish massage bath establishment in San Antonio, Texas. My business, constantly increasing, has outgrown present facilities. Want partner in purchasing largest and best Sanitarium here. Splendidly equipped. It has 800,000 gallon flowing, hot sulphur well. Analysis shows better than Hot Springs or Carlsbad. Wonderful possibilities. Can be bought for half actual cost, easy terms, to settle estate. Local patronage assures full time. Reference, any bank or physician here. DR. W. E. BUTLER, 315 Navarro st., San Antonio, Texas.

FOR SALE—

LUNCH ROOM.

This place is doing the business and is in every way desirable, good lease, well equipped, but on account of other business which requires my personal attention, I am forced to sell. For information see owner, 505 S. MAIN ST.

AN ESTABLISHED AUTOMOBILE BUSINESS CONsolidated stock and equipment of two garages is for sale in part or in whole. The agency controls one of the best selling popular-priced cars on the market. A good opportunity for the right man to buy into an established business. References given and required. Address BOX 267, TIMES OFFICE.

COMPLETE LAUNDRY EQUIPMENT IN A good live town 60 miles from Los Angeles; consisting of mangle, washers, extractors, dry room, boilers and engine; will sacrifice for quick sale; this plant cost six months ago $2500; will sell for $1200. Apply BUTTRESS & McCLELLAN, 205 N. Los Angeles st.

BUSINESS CHANCES IN HUNTINGTON PARK. Have completed new store buildings in this busy city, which offer splendid opportunities for parties wishing to locate in a rapidly growing suburb; storerooms, 15x80, same block as bank. Call MR. LEWIS, or MR. LOWE, South 5814. 29005.

WE CAN HANDLE THAT ARTICLE YOU WANT put on the market. Our sales organization and selling facilities cover the Western States and come in contact with every line of business. Send us particulars at once. Address M, box 253, TIMES OFFICE.

FOR SALE—AN ESTABLISHED, STRICTLY HIGH class interior decorating business. Centrally located, low rent and long lease. New and clean stock. Will offer very attractive proposition to one capable of continuing business. Other business necessitates this sale. References required Address E, box 5007, TIMES SPRING ST. BRANCH.

WANT PARTY WITH A LITTLE MONEY, AND experience, to handle exclusive Ford accessory in city of 30,000. Thousands in use in L. A. Will furnish addition and help arrange terms of sales. Address D, box 489, TIMES SPRING ST. BRANCH.

FOR SALE—HARDWARE BUSINESS LOCATED in busy Arizona town. Stock $25,000, doing close to $100,000 yearly, and clears about $15,000. Owing to sickness will give long time. Security must sell. Will arrange any suitable terms. See IRVING TURNER, 253 S. Los Angeles st.

$2500—APARTMENT HOTEL—$2500.

30 rooms and apartments all rented, dining room takes care good transient custom besides regular boarders. A fine paying proposition. Trial given to anyone.

MERCHANTS SALES & EX. CO., 511 Delta Bldg.

LONG BEACH CONFECTIONERY, SODA FOUNtain, cigars, positively best location Long Beach, prosperous, established business, low expenses. Receipts $30 daily. Price $1000. Particulars 208 DELTA BLDG., 426 Spring.

$1400 CASH AND A BARGAIN—

Barber shop, 6 chairs, 6 bathrooms, fine location; extra-good business; don't fail to see, it will satisfy.

MERCHANTS SALES & EX CO., 511 Delta Bldg.

FOR SALE—GENTS' FURNISHING BUSINESS. Stock $3500. Located 60 miles from Los Angeles. Rent $20. Stock must be sold, as manager making business. See IRVING TURNER, 253 S. Los Angeles st.

$1000 WILL BUY THE BEST BUSINESS IN LOS Angeles; will net $5000 the first year; other business forces us to sell. Phone for appointment before 12. BDWY. 6550.

WANTED—FURNITURE MAN FOR THE BEST place in for a furniture store in California and undertaking in connection. Call 630 VAN NUYS BLDG.

$175 CLEANING AND TAILORING BUSINESS IN busy downtown location. Clears over $5 daily profit. Am obliged to sell on account of other interests. Call 208 DELTA BLDG.

FOR SALE—GROCERY STORE IN ORANGE county doing all cash business of $4000 mo. Stock and fixtures $4000. Must sell quick. Address M M, box 32, TIMES OFFICE.

HATTRAY HAS SOME EXTRA GOOD GROCERY fixtures for sale at your own price, dandy soda fountain alone worth $800. Will positively clear over $150 monthly profit. Suitable for lady or couple. Call 208 DELTA BLDG., 426 S. Spring.

HATTRAY MARKET — HATTRAY WITHOUT doubt the best paying place of this kind in the entire city; if $600 a month clear on $2200 is not enough, then don't bother. 1003 TITLE INSURANCE BLDG.

FOR SALE—PRICE $225, FINE CONFECTIONery, light lunch, clearing, $100 monthly, cheap rent, long lease, investigate. Next 417 Hill. Splendid fixtures, good stock. Apply 403 S. HILL ST., Room 418.

MONTHLY INCOME $150 (SURE AS ANY LEGITImate proposition in 10 dairy farms; half of $1000; requires little attention, and no experience. See ADAM, 407 Chamber of Commerce, 9 to 10 a.m., noon.

FOR SALE—MOVING PICTURE THEATER, 2000 people to draw from. No competition. Making money. Rent $14. Pictures in first-class condition. Price $750. Address L. H. BAUMGARTNER, Downey, Cal.

A BUSINESS WITH ORDERS ON HAND FOR eight months' needs additional funds for expansion. Can use right party actively if desired. Address BOX 100, TIMES OFFICE, Santa Ana.

FOR SALE—MEAT MARKET, DOING ABOUT $200 per week, a good proposition to any one interested; located at Ramona Park. Terms to right party. E. C. CISE, 2154 Sunset Blvd., L. A. 53541: Wilshire 2706.

FOR SALE—AGENCY, ACTIVE AND ALIVE, fully equipped, opportunity for man with a kick in his system. Apply 121 PIER AVE., Ocean Park, 8 to 5.

BE AN EXCEPTION—

Don't wait until the last moment to telephone your Sunday ads to The Times. Do it Friday or early Saturday. MAIN 8200; 10091.

GROCERY FIXTURES, FINE FLOOR REFRIGERator case, electric four, six, eight, computing scales, cash registers, counters, etc., for sale very cheap. SHERINYAN, 2200 San Pedro st.

WANTED—$600 AND SERVICES BUYS INTEREST in good paying business. $125 per month guaranteed. Money well secured by securities. 204 I. W. HELLMAN BLDG., 124 W. 4th st.

FOR SALE—CANDY AND LUNCH BUSINESS, busy place, best location in Pasadena. For particulars call or address 210 N. BROADWAY, Los Angeles.

FOR SALE—A DRUG STORE IN ONE OF THE best residential districts in San Diego. Sales averaged $28 a day in September. Owner in army. G. A. ROBINSON & CO., 2221 Fifth st., San Diego, Cal.

$5000 TO $10,000 WILL BRING YOU A YEARly income of $10,000 to $20,000; don't answer unless you have cash; I am no agent. Address E, box 580, TIMES SPRING ST. BRANCH.

CORNER GROCERY WITH MODERN 4-ROOM bungalow in connection; no soliciting; strictly cash commission; $25 daily; 1 to 2 in family, man and wife. Call 208 DELTA BLDG., 426 S. Spring.

FOR SALE—SMALL, DRY GOODS BUSINESS suitable for lady. Must sell account going east. Established over 20 years

Classified Liners.

THINGS ON WHEELS—
All Sorts.

Automobiles for Sale.

1916 FORD TOURING, FINE SHAPE, Priced right. A good buy. W. B. DUNHAM, FORD AGENCY, 7th nr. Union.

1913 KISSELKAR, ELECTRIC LIGHTS AND starter, in good running order, today, $160 cash or terms. 957 S. MAIN. A1680; Main 490.

FORD, 1914 TOURING, EXCEPTIONAL NEAT looking; protected by shrader's written guarantee; terms; good tires. SHRADER'S, 1254 S. Main.

FOR SALE—BUICK ROADSTER, EXCELLENT condition, $250; a bargain. Phone F6063 or call 207 E. AVE. 39.

FOR SALE—1916 FORD TOURING, REFINISHED and overhauled. Cash. Call 1182 VILLA ST., Pasadena, after 2 p.m., or Sunday.

FOR SALE—FORD SPEEDSTER, CLASSY LOOKing car; easy terms and guaranteed. T. A. CRAWFORD, 625 S. Flower St.

1915 FORD, 5 PASS., GOOD MECHANICAL SHAPE, good tires, would give terms. BOYLE B358.

1918 CHEVROLET 4-50, BRAND NEW; MUST sell quick; Bargain, $, box 30, TIMES OFFICE.

1918 FORD TOURING; NEVER USED; IMMEdiate delivery; going away. 21788 1571 S. Hill.

TWO 30x3½ AND TWO 32x3 KELLY-SPRINGfield tires. SHIELD'S, 1938 S. Main.

Automobiles for Exchange.

HIGH GRADE USED AUTOS TO EXCHANGE FOR trust deeds or mortgages. See MR. PRATT, with JOHN T. DYE, 824 West Pico st.

Automobiles Wanted.

WANTED— —WANTED
WE WILL BUY YOUR AUTO
FOR SPOT CASH.
PACIFIC AUTO EXCHANGE, 420 W. PICO.

WANTED—WILL EXCHANGE LARGE CLEAR lot in the northeast section of Pasadena, value $650, for roadster to that amount. Phone COLORADO 2849.

WANTED—QUICK OR DODGE IN EXCHANGE for $1620 equity 5-room house, large lot, small balance payment easy; house leased for 1 year. OWNER, 1216 W. Seventh st.

WANTED—TO PURCHASE FOR CASH A HIGH grade touring car or roadster. Will pay a fair price. MR. SMITH, 952 S. GRAND. F1809.

WANTED—IF YOU HAVE A METS TO SELL state year, condition; I will call. Address S, box 82, TIMES OFFICE.

WILL PAY SPOT CASH FOR BUICK LIGHT 6, must be in good condition and price reasonable. No dealers. See MR. TENNEY, 1246 Royal Court. Phone West 1405.

WANTED—A LIGHT 5-PASSENGER AUTO IN good condition, for 2 good clear lots in Tacoma, Wash., and some cash. Give description of car. Address S, box 57, TIMES OFFICE.

CASH AND UP; MORTGAGE FOR LATE MODEL auto. WARD L. JOHNSON, 337 S. Hill. M6037.

WANTED — FORDS, FORDS, FORDS, FORDS. Fords. Fords. PETERSON'S, 1724 S. Main.

WANTED—DOORE TOUR. FROM PRIVATE PURty for cash. Bonnet (Glendale 884J. House 87260.

WANTED—LIGHT CARS FOR SPOT CASH. OLD or late model; state only; condition no object. We overbuy all. PETERSON'S, 1724 S. Main.

WANTED—FORD CAR. MUST BE A BARGAIN for spot cash. TELEPHONE 57488.

1917 FORD TOURING FROM OWNER, PAY GOOD price for used. APARTUS CO. 21788—Main 3781.

WANTED—AUTOS FOR CASH. GET OUR OFFER. AUTO WRECKERS, 1450 Central ave. S. 6241W

Electric Automobiles.

FOR SALE—MY BAKER ELECTRIC COUPE, IN excellent condition; make offer; will accept liberty bonds or other good securities; must sell quick. Address R, box 260, TIMES OFFICE.

Automobile Trucks.

FOR SALE—1917 BRAND NEW FORD 1-TON truck. Woodward attachments with gasoline tank compartments. This is the best truck for gasoline and oil dealer. Phone A1526. Call for PUHORA, 309 N. San Pedro st.

NEW 1½-TON HEAVY TRUCK, NEVER USED. Must sell. $600. Will take part trade. Address D. W. BESWICK, Hermosa Beach, Cal.

GEARLESS WORM DRIVE, 1-TON TRUCK, stake body, $1425 cash, balance $200, payable at 42% month. Apply 1540 E. 33RD ST. Phone South 17648.

For Hire—Automobiles.

WE HAVE ON HAND TO RENT TO RESPONSIble parties by day, week or month, Dodge, Ford, Maxwell, Overland, Hudson, Reo, Winton 6, Studebaker 6. If you are responsible and want a car to use see STILLWELL CAR & SUPply Co., Stillwell Hotel. 60297—Main. 297.

NEW 5-PASSENGER DODGES, COMPETENT, careful drivers. Country, pleasure, business trips. Day or night service. Rates reasonable. STILLWELL. South 4380.

$1 HOUR, MAXWELL, 5-PASSENGER; ATTRACtive new 6-cylinder, 7-passenger; careful driver; $1.50 hour to 12:30—SIDNEY, 2683 or 61382.

$1.25 PER HOUR—FINE, COMFORTABLE FIVE-passenger touring car, carefully driven by owner. 60686 WISHIRE 2766.

FOR HIRE—ROOMY 5-PASS. TOURING CAR. TO responsible parties, $30 by week; $75 month. Phone HOLLYWOOD 2189.

$1 UP PER HOUR, 1917 BUICK SIX, ANY where, any time. A2228; Main 2228; night, 2228.

$1.25 HOUR, NEW 5-PASSENGER BUICK SIX; careful competent driver. Phone LARGENT, 60686.

1918 STUDEBAKER AUTOS, 5, 7-PASS., $1.25 UP. Prompt service, careful driver, familiar country, etc. STILLWELL'S AUTO SERVICE, Wil 4078, 2002621.

NEW 5-PASSENGER DODGE, SHOPPING, SIGHTseeing and country trips. Careful driver, $1 hour. Will go anywhere. 53536.

1917 FORD CARS, EXPERIENCED AND CAREful drivers, (15 minutes from Broadway.) Phone HOLLYWOOD 1764.

CLASSY NEW CARS WITH COMPETENT DRIVers, $1.25 per hour. MAC'S AUTO SERVICE. 297274, 21 Pico. Phone 74179. West 4698.

LATE MODEL TOURING CARS, $1.25 PER HOUR. GEORGE AUTO LIVERY. 55312. 1127 S. HILL. WISHIRE 2002.

$1 PER HOUR, NEW 5-PASS. MAXWELL, CAREful, competent driver. OWNER, Vermont 5403.

NEW 8-CYLINDER, 5 AND 7-PASSENGER CARS. Special low rates. MAIN 2207—59795.

75c HOUR, FORD TOURING CAR; JUST THIS service, careful driver. PHONE 61782.

75c HOUR AND UP.
Late model car, careful driver, south 1017.

1918 FORDS, HOUR, DAY OR WEEK, REASONAble. Drive yourself. 21780, Main 2731.

FOR HIRE WITHOUT DRIVERS, 10 CADILLACS day, week, month. KING, 1145 S. Main. F5868

Automobile Tires.

FOR SALE—
Two 36x6 Goodrich demountable truck tires; just removed from new truck; will sell cheap.

LOCOMOBILE CO.,
Pico at Figueroa.

Main 5868. 10872.

FOR SALE—BRAND NEW 34x4 Q. D. GOODrich Safety Tread tire. Liberal discount. PHONE 73816.

TWO 30x4½ AND TWO 33x5 KELLY-SPRINGfield tires. SHIELD'S, 1938 S. Main.

Automobile Accessories.

I WILL GUARANTEE TWICE THE MILEAGE on any standard automobile or motorcycle tire for $35. It will pay you to get my instructions at once if you are an automobile or motorcycle owner. Will accept nothing but postoffice Money order or Bank Exchange. J. M. LINAM, R.F.D. 1, Box 124, Victoria, Tex.

FOOT WARMERS—
Automatic safety clutch for Fords. Positively prevents stalling of motor; all guesswork for neutral eliminated; many other advantages. BURNETT MFG. CO., 939 S. Grand ave. Phone

Automobile Repairing and Painting.

FORD REPAIRING BY EXPERT MECHANICS. All work fully guaranteed. MORAN & MCMENAMY, 1424 S. Main.

AUTOS PAINTED, $10 UP.
F. W. LLOYD, 823 MAPLE AVE. BDWY. 1840.

AUTO TOPS MADE LIKE NEW, $12.50 TO $2.50; auto painting, $8 and up. 3040 S. MAIN.

FORD OWNERS—DEPENDABLE WHEMA, $2 per wheel. Installed, 514 W. 10TH.

Motorcycles.

FOR SALE—1917 3-SPEED HARLEY-DAVIDSON motorcycle, driven 500 miles. PHONE 74714.

FOR SALE, EXCHANGE, WANTED
Agricultural Implements and Vehicles.

LARGE ASSORTMENT SLIGHTLY USED AND second-hand spring wagons, harrows, cultivators, wagons. Call and see them before buying. Save 50 per cent on some, 4 floors, largest stock. ARNOLT & CO., Bachers' Supply House, 112 to 118 S. Los Angeles st.

FOR SALE—1 MODEL J SANDUSKY TRACTOR, practically new. SCOTT'S PLACE, 135 S. Los Angeles st.

WANTED—SCOTT PAYS CASH FOR ALL KINDS of ranch tools; drop card, we will call. SCOTT'S PLACE, 135 S. Los Angeles st. M. 3526

LIVE STOCK—
For Sale, Exchange, Wanted.
Horses, Mules, Cattle, Etc.

WANTED—HOGS OF ALL SIZES, WEIGHTS OR CONDITIONS, LARGE AND SMALL LOTS CONSIDERED; WHAT HAVE YOU? PHONE, WRITE OR CALL DURBIN & FORBES, 722 SAN FERNANDO BLDG. BDWY. 4170.

FOR SALE — REGISTERED KENTUCKY JACK, black with white points; big bone; 14½ hands high; good breeder, 4 years old; price $1500. For further particulars write to G. A. HARLAN, R. 706, Calexico, Cal.

FOR HIRE—WORKING MAN, IN HOSPITAL AT present, wants to rent his horse to responsible party who will give it good care for $5 a month; horse weighs about 900 pounds. Call at 121 TEMPLE ST., or phone F7967.

FOR SALE—1 LOT OF PIGS AT A BARGAIN. Take at your own price. Inquire LOS ANGELES STONE CO., north end of Branson ave., Hollywood.

FOR SALE—CHEAP, 2 WORK HORSES, ALSO harness and wagons. 328 SAN FERNANDO BLVD. Phone East 3784.

FOR SALE—2 SMALL MULES $50; HORSE, $30; 2-bench wagon, $35. 604 E. 40TH.

FOR SALE—SMALL HERD OF CHOICE YOUNG Jersey cows and heifers. 826 N. AVENUE 66.

LIVE STOCK—
For Sale, Exchange, Wanted.
Horses, Mules, Cattle, Etc.

WANTED—BEEF COWS, FRESH COWS, CALVES, hogs. S. 15182, HANNON BROS., 1052 E. 20th.

FOR SALE—LARGE TEAM OF YOUNG MARES, cheap. 1415 AVE. 51. End of Tork Blvd. car.

FOR SALE—7 GOOD WORK MULES AND ONE horse, cheap. 650 PACIFIC ELEC. BLDG.

WANTED—I PAY BIGGEST PRICES FOR COWS, bulls, calves. PICARD, 1706 Maple ave. S. 2172.

POULTRY—POULTRY SUPPLIES
For Sale, Exchange, Wanted.

WANTED—HIGHEST PRICES PAID AT YOUR door for poultry and rabbits. HARER, 727 E. Pico. Main 5780.

FOR SALE—40 FULL-BLOODED YEARLING ANcona hens, and 5 full-blooded Ancona cockerels. Call at 727 E. PICO. Main 5780.

WANTED—DEALERS ARE COSTLY— Telephone your Sunday ads to The Times Private exchange nearest you.

WANTED—PULLETS, HENS, RABBITS, PIGEONS. VERNON POULTRY CO., 4370 S. Main. 29087.

Pigeons, Birds, etc.

FOR SALE—FINCHES, BLUE JAVA SPARROWS, Canary Birds, Gold Fish, Jap Tumblers, Java Sparrows, talking parrots, Bearded Parrots. BIRD & LIVE STOCK CO., 424 W. 6th.

FOR SALE—FANCY WHITE KING, CARNEAUX, Runt, Homer pigeons; overstocked, must sell. 4370 S. MAIN ST. 29087.

Dogs and Dogs at Stud.

FOR SALE—A THOROUGHBRED AIREDALE pup, female, 6 months old, very cheap. 710 E. 14TH ST., near corner San Pedro st.

FOR SALE—CHEAP, THOROUGHBRED AIREDALE dog, 10 weeks old, sired by Champion Elmhurst Arache. Call at 1233 W. WASHINGTON.

GOATS— Milch, Etc.

FOR SALE—2 GOATS, BRED; 1 IS A PROVED milker; probably fresh soon; $20 and $30. 6 H. BOWMAN, 7027 Converse Ave., South 4903-M.

FOR SALE—A GOOD MILK GOAT. CALL SUNday or Monday at 1245 E. 45TH ST.

FOR SALE—PURE BRED TOGGENBURG BUCK, 10 months old. 1710 N. Los Robles, Pasadena. 2. SHULZ.

ATTORNEYS—
Counselors-at-law.

DO YOU NEED A LAWYER? COMPETENT AND experienced in general practice; moderate charges; easy terms. Free advice. FAY R. ROBERTSON, 709 Byrson Bldg. Main 3749. A1607.

FREE CONSULTATION AND ADVICE. ASCERtain your rights, general practice in all the courts. Fees reasonable. R. HARDESTY, Attorney, 520 Douglas Bldg., Second and Main sts.

ALL LEGAL MATTERS ATTENDED. CONSULtation free. W. A. JENKINS, 906 Marsh-Strong Bldg., Ninth and Spring.

CIVIL ENGINEERS—
Drafting and Surveys.

JAMES HUNKER, CIVIL ENGINEER, 604 CITIzens National Bank Bldg., surveys, plans, estimates, concrete, masonry, steel. BROADWAY 8575; 21597.

EDUCATIONAL—
Schools and Colleges.

TUTORING BY HARVARD UNIVERSITY GRADuate in grade and high school subjects, kindergarten classes, taught by specialists. PAYNE'S ACADEMY, 2018 Orange. Home 550631.

ENGLISHMAN DESIRES POSITION AS ELEmentary tutor to young boy. Pianoforte and singing lessons if desired. Address H.A.B., 722 S. FLOWER ST. BDWY. 4005.

L'EARNING FRENCH MADE PLEASANT AND rapid. Moderate prices. PROF. ST. JEAN, 1064 W. 24th st.

SPANISH TEACHER WILL GIVE SPANISH LESsons, reasonable. Call 1947 BONSALLO AVE. Home 20635.

FRENCH AND SPANISH INSTRUCTION, CONversation, rapid method, by French lady teacher in schools, 51577.

TUTORING IN ELEMENTARY AND ADVANCED subjects by Mazzuchelli Institute of Technology man. E. box 845, TIMES DOWNTOWN BRANCH.

PUBLIC SPEAKING, Y.M.C.A. CLASS STARTS this week. Enroll now.

LOS ANGELES CHIROPRACTIC COLLEGE, DR. EALE, Pres., 931 S. Hill. Main 3542—A5606.

FURRIERS—

FURS REMODELED AND REPAIRED, NEW FURS to order. Fur-sewing work; satisfaction guaranteed. ENGLANDER, 217 Broadway Bldg.

MASSAGE—
And Other Baths.

BATHS, MASSAGE, SWEATS, RUBS FOR RHEUmatism. Gradustes, both sexes. 702 SOUTH SPRING. Suite 209.

STANLEY BATHS, ATTENDANTS BOTH SEXES. 247 S. BDWY., rm. 16. Open Sunday.

STANLEY BATHS, ATTENDANTS BOTH SEXES. 247 S. BDWY., rm. 16. Open Sunday.

MAY SEDGWICK, RUTH ROLLAND, BATH, MASsage, 320½ S. Bdwy. Rm. 318. Masseuse, manicure.

ELECTRIC CABINET, SWEATS, MASSAGE, BOTH sexes. 59394 S. BROADWAY. Open Sundays.

LOST, FOUND, STRAYED—
And Stolen.

LOST—ON SANTA MONICA CAR BY WAY OF Hollywood, between Sherman and Los Angeles, between the hours of 8:30 and 9:30 a.m., Oct. 18, 1917, one Etruscan gold breastpin, with pearl and diamond set. Finder please return to Suitable reward. Call HOLLY, 2218 or Holly 2218.

LOST—ABOUT OCT. 8, IN GARDNER JUNCTION district, female Airedale pup, about 5 months old; black saddle, crystal muzzle, rearing a cheap spotted leather collar. Answers to name of Smoke. Reward given. 1624 GARDNER ST. Phone Hollywood 1987.

LOST—A LADIES' GOLD WATCH AND CHAIN in the northeast side of the Billy Sunday Tabernacle or between the northeast corner of Grand ave. and 12th st. Reward. Finder please phone VERMONT 401 and receive reward.

LOST—BROWN LEATHER BILLBOOK CONtaining automobile operator's license, insurance receipt, and other papers, all bearing owner's name. Return to room 13 at 105½ N. SPRING and receive reward.

LOST — CLOVERLEAF PIN, 3 STONES AND pearl. Good liberal reward returned to drug store, Vermont ave. and 54th st. Phone VERMONT 1206 or 24600.

LOST—$4 REWARD; LADY'S PURSE, BETWEEN 27th and Normandie and city, containing about $8, new and old wrist watch, chain and incidentals. D. F. SHELDEN, R. D. 2 Ventura. Cal.

LOST — A .32 SAVAGE PISTOL, OCT. 12, somewhere on Grand ave. Call F6909, between 8 and 5 o'clock. Ask for J. S. CUTTER. Reward.

LOST—NEAR PACIFIC ELECTRIC BLDG., ONE steel studded leather tire cover for 30x3½ tire. Finder please phone BOYLE 2007. Suitable reward will be paid.

LOST—THURSDAY FORENOON, HEART-SHAPED gold brooch, with small diamond in center, 3 pearls around it. Finder please return to MRS. ORD, Jacobs Corset Dept. Receive reward.

LOST—BLACK MARIBOU CAPE BETWEEN CORner 5th and Olive and fountain in Central Park. Return to office AUDITORIUM HOTEL and receive $5 reward.

LOST—IF PARTY WHO GOT WATCH, CHAIN and charm from toilet in billiard room will return same to HARRY HILL he will receive $25 reward and no questions asked.

LOST—KNIGHTS OF TEMPLAR EMBLEM, OWNer's name on lower edge. Return to A. L. BUSH, 420 Title Insurance Bldg. Phone F4155 Reward.

LOST—DOG, YOUNG BLACK AND WHITE FEmale Pointer. Return to 7307 HOLLYWOOD BLVD. Telephone 57109. Reward.

FOUND—BRINDLE PUP, WHITE ON NECK AND breast, in Exposition Park. Owner can have same by calling, 1906 W. 20TH ST. 74110.

LOST — McKEE'S CAFE OR 6TH, SPRING; valuable diamond ring. Keepsake mother. Liberal reward. GLENDALE 696-J.

LOST—1 PAIR OF GLASSES IN BRIELLE CASE. Reward. 1369 TEMPLE ST. Broadway 305.

TYPEWRITERS—
And Supplies.

TYPEWRITERS RENTED—
FOUR MONTHS FOR $5 AND UP.
First rental applies on any machine purchased. Factory rebuilt typewriters from $15 to $60, covered by same guarantee as manufacturers.
AMERICAN WRITING MACHINE CO., INC.
716 SOUTH SPRING ST. A5913, Main 3959.

TYPEWRITERS—
RENTED SOLD REPAIRED.
Factory rebuilt typewriters sold $5 down, $5 per month. All machines guaranteed one year.
PARKER BROS.,
Main 8000—724-726 S. Broadway—10423.

FOR SALE—TYPEWRITERS, ALL MAKES, RENTed, leased, prices; rentals paid allowed on purchase. Underwood, Remington. Less than half price. 250 S. BROADWAY.

F. C. SMITH BACK-SPACE, SPLENDID CONDItion. Must sell, $27. 1024 E. 27TH ST.

MUSICAL INSTRUCTION—

HOLMES-GIBSON STUDIO, 711 MAJESTIC THEater Bldg. A9197. Gibson instruments, easy payments; mandolin, banjo, guitar, Hawaiian instruments taught. Day, evening.

FREE VOICE TRIAL. FRENCH LADY SPECIAList in voice developing. Ex-student Paris Conservatory. 51677.

$2. PIANO TUNING, PERFECT WORK, 20 years' experience, anywhere in the valley. 82. Address LANCASTER, Box 499, Y.M.C.A. 10822.

VOICE CULTURE—AFTER FOREMOST EUROPEAN masters; highest references. PHONE 575363.

MINING—

WE ARE WRECKING A LARGE MILL, CONsisting of Trent cyanide system, Hardinge mill, rolls, steam and gas power plant; all in first-class condition. BUTTRESS & McCLELLAN, 205 N. Los Angeles. Bdwy. 8008, A5473.

SPLENDID CHANCE FOR SOMEONE WITH $5000 to obtain large block of stock in silver-lead mine, fully equipped and shipments started. Trusteeship and vice-presidency goes with it. Address Box 198, TIMES OFFICE, Pasadena.

IRVING & CO. ASSAYERS AND GOLD BUYERS. Mines examined. 702 S. SPRING ST. A9182.

PATENTS—
And Patent Attorneys.

WESTALL & WALLACE,
PATENT ATTORNEYS.

JOSEPH F. WESTALL, Counsellor in Patent and Trade-Mark Causes, and
ERNEST L. WALLACE, formerly Examiner in United States Patent Office.
PATENT BOOK FREE.
Los Angeles and Washington Offices.
816 TRUST SAVINGS BLDG.
MAIN 8508. 6TH AND SPRING.

HAZARD & MILLER,
Pioneer patent agency, established 1878.
Hazard's book on patents free.
304-6 CENTRAL BLDG., 6th and Main sts.

PATENTS THAT PROTECT AND PAY. NO MODELS NECESSARY. ADVICE FREE. MARTELL, 211 TEMPLE ST., OPP. COURTHOUSE.

TAKE YOUR PATENT DRAWINGS AND APPLICAtion Papers; other inventors satisfied. KRUEGER, 529 I. W. Hellman Bldg., 4th st. Main.

SANITARIUMS—

HOME FOR CONVALESCENTS AND THOSE NEEDing special diet. Phone 59478. 529 N. BERENDO ST.

NURSES—
With Experience.

NURSING WANTED BY EXPERIENCED PRACTIcal nurse; confinement cases preferred. Phone T1708. 2744 CAMBRIDGE ST. Anderson.

MOTION-PICTURE SUPPLIES—

MOTION PICTURE STUDIOS,
Attention!
We have props of all description for sale or rent cheap. Fixtures, furniture, rugs, carpets, linoleum, 300 folding chairs, antiques, electric fixtures. It will pay you to investigate.
Main 3114. J. J. GUARAN'S.
P4816. 142-148 N. Spring st.

MACHINERY—
And Mechanical Arts.

TANK PLATES FOR PROMPT SHIPMENT
500 pcs., 24x8-7-16.
500 pcs., 8x10-3-8.
500 pcs., 5x15x¼.
500 pcs., 24x10 No. 6 gauge.
Pipe, new and second-hand, also relaying rails, machinery, etc. Can also furnish all grades scrap iron. Send us your inquiries. CONSUMERS' SUPPLY CO., Houston, Texas.

SHEET STEEL TANKS—
13 tanks, 40 ft. by 8 ft. 5 in. high, capacity 80,000 gallons.
6 tanks 34 ft. by 11 ft. high, capacity 75,000 gallons.
17 tanks, 24 ft. by 16 ft. high, capacity 108,000 gallons.
These tanks are all hot riveted; 5-16-in bottoms, 1-4-in. flare down, married for erection. Subject to inspection, immediate delivery. We also have 10,000 ft. No. 28 merchant pipe. $1.85 per 100 lbs. f.o.b. Los Angeles.
SOUTHWESTERN WRECKING COMPANY,
El Paso, Texas.

FOR SALE—STEEL TANKS:
Two, 24 ft. by 16 ft.
Two, 24 ft. by 18 ft.
One, 24 ft. by 20 ft.
BUTTRESS & McCLELLAN.
205 N. Los Angeles st.

FOR SALE — 125-H.P. ALLIS-CHALMERS CORliss type engine, 24-in. stroke; must be sold at once, as same must be moved from present location; make us an offer. BERLIN DYE WORKS, 814 E. Washington.

FOR SALE—GAS ENGINES, 1 TO 200-H.P. Belts, pipe, pumps, crushers, blowers, mining machinery, various equipment of all kinds. 1240 S. MAIN ST. F7020. 800-808 N. Main st. Bdwy. 4109.

SEVERAL NEW AND SLIGHTLY USED ENGINES at a bargain. Best makes, 1 to 25 h.p. ABBOTT & DETROIT CO., Machinery and Implements, 112 S. Los Angeles st.

WANTED—COMPLETE MACHINERY FOR SUGAR cane plantation; second hand preferred; give complete description for the right party. Address S, box 101, TIMES OFFICE.

MACHINERY OF EVERY DESCRIPTION BOUGHT and sold. BUTTRESS & McCLELLAN, 205-207 N. Los Angeles. Broadway 8008. A5473.

FOR SALE—FULL TRACTOR, A1 CONDITION; will demonstrate. PHONE F1707.

MUSICAL INSTRUMENTS—
For Sale, Exchange, Wanted.

FOR SALE—FINE MAHOGANY APOLLO PLAYER piano (Vo. roll) cost $1,000 from new; will sell this week with a lot of free music and free library exchange privileges, for $450. FITZGERALD-MUSIC CO., 127-129 S. Hill.

FOR SALE—AT LESS THAN COST, OUR TWO-manual pedal pipe organ; pneumatic action; motor blower; just the thing for a studio, chapel or home; considered. Address S, box 430, TIMES OFFICE. BRANCH.

FOR SALE—TWO STEINWAYS (USED), ONE medium size for $1250, and one full size, grand, $2100. Be sure you see these before you buy. FITZGERALD MUSIC CO., 127-129 S. Hill.

FOR SALE—HAND MADE VIOLIN SIZE VIOLINS, have fine full size violin, $12, $15 and $20. Ukuleles, $2.75. Sheet music folios, reduced prices. LINDSEY MUSIC CO., 619 S. Broadway.

FOR SALE—ONE BEAUTIFUL UPRIGHT PIANO for $155, terms, or will rent for $3.50 month; discount for cash. 215 W. NINTH. Four doors west of Broadway.

FOR SALE—MASON & HAMLIN LIGHT MAHOGany upright piano, splendid tone and condition, $150 cash. 217 MARIPOSA. 59042.

FOR EXCHANGE—UPRIGHT PIANO AND HOME furnishings for runabout. 1864 E. 1ST. Tel. Boyle 138.

FOR SALE—A SLIGHTLY USED HIGH GRADE piano, parties must sell at once. 950 W. SEVENTH ST.

WANTED—WILL PAY CASH FOR A GOOD PIano or player piano. Phone MAIN 604 or 4101 Pico ave.

TO LET — $2.50 MONTHLY, UPRIGHT PIANO, sweet tone. 633 S. UNION. 51818; Wil. 451.

FOR SALE—STEINWAY PIANO. LOOKS NEW. Would take payments or rent. 616 W. SIXTH.

FOR SALE—PIANOS AND ORGANS. CLEAR TITLE. all today. 610 W. SIXTH.

MUSICAL INSTS. OF ALL KINDS BOUGHT, SOLD and exchanged. 1012½ S. Hill. Bdwy. 880.

FINE PIANOS FOR RENT. CARTAGE FREE. 852 S. HILL.

MANICURING—CHIROPODY—
Facial, Scalp Treatment, Hair Dressing.

MISS KELLY, NU-FOOT TREATMENT FOR tired, aching feet, 403 DOUGLAS BLDG., 311½ S. Spring. Open Sundays.

OLIVE CLARK, SCALP TREATMENTS, OPEN evenings and Sunday. 613 PAY BLDG., Third and Hill.

LILLIAN BURTON AND RUTH MOORE, FIRST-class manicuring. FERGUSON BLDG., Third and Hill. Office 418.

MME. HIBBARD, ELECTRICAL FACIAL SWEATS, shampooing, massage. 1155 S. GRAND AVE., near 12th st. F6909.

NEWLY OPENED SPANISH TOILET PARLOR, hours 10 to 6. Closed Sundays. Merchants Trust Bldg. OFFICE 423.

VIOLET VIBRATORY TREATMENTS, HOURS 10 to 6. Attendants both sexes. 400 S. HILL. Room 619.

MASSAGE, SCALP TREATMENTS, ROOM 15. 322 S. SPRING ST. Open Sunday.

MRS. M. RISING, SCALP TREATMENT, FACIAL and foot treatments. 207 S. BDWY., room 217.

MOST RESTFUL SCALP AND FACIAL MASSAGE, manicuring. 742 W. 7TH, 2nd floor, room 2.

SENORITA L. MENDEZ, FIRST-CLASS MANICURist, facial and scalp. 821½ W. 4TH ST.

MISS BUCHANAN, FACIAL REST TREATMENT. Office 418 WASHINGTON BLDG., 311½ Spring.

CHIROPODIST, 405 S. HILL ST., ROOM 205. Broadway 4478. Exercises by appointment.

MANICURING AND MASSAGE. 215 E. 8TH ST.

SEWING MACHINES—
Old and New.

OUR TERMS: $1 DOWN, 50C WK.; ALL MAKES. Drophead sewing machines, guaranteed, $10, $12, $14, $16, $18. New machines rented week or month. NEW METHOD SEWING MACHINE CO., 847 S. Spring, near 9th. M. 1718, A1415.

FOR SALE—A FIRST-CLASS DROPHEAD SEWing machine in good order, $15. 950 W. SEVENTH ST.

SELL BONDS.

Following a spirited address by Les Henry of the Liberty Loan Committee, 150 members of the Life Underwriter's Association last night pledged themselves to spend all day today in selling Liberty Bonds instead of insurance. The men present at the meeting last night agreed to get in touch with the rest of the members of the association and enlist their help in today's campaign. According to George A. Rathbun, president of the organization, more than 500 insurance salesmen will be on the streets selling Liberty Bonds.

KILLS HERSELF.

Behind locked doors, while her husband was downtown buying some medicine, Mrs. Nettie Swaverley, 35 years old, last night, committed suicide by shooting herself through the head. She was found on the bed in her home, No. 1008 East Washington street, when Mr. Swaverley broke through the door after failing to get any reply to his ring. Ill health and despondency over her condition were responsible for the act, the police were told. The body was removed to the mortuary of Godeau & Martinoni.

MORE BONDS FOR ARMY.

[BY A. P. NIGHT WIRE.]

LITTLE ROCK (Ark.) Oct. 18.—National Army troops at Camp Pike have subscribed for $708,000 worth of Liberty Bonds, according to totals announced today.

WANT SOFTER VOICES.

University of California will Train Women to Eliminate Harsh Tones in Speaking.

[BY DIRECT WIRE—EXCLUSIVE DISPATCH.]

SAN FRANCISCO BUREAU OF THE TIMES, Oct. 18.—To aid American women to refute the foreign critics, who often accuse them of having voices lacking in softness and beauty, is the object of the university extension course about to be established by the University of California. This work is in co-operation with the National League for Pure Speech.

Miss Jean Campbell MacMillan will teach club women how to make their voices reach a great audience, yet without any rasp; will teach mothers how to speak to their children in ways to bring quick and calm responses; will teach young girls how to acquire soft, gentle and musical voices.

University extension courses are to be given at the Fairmont Hotel in dramatic interpretation and public speaking, in the art appreciation and in the history of English literature.

LOS ANGELES AIRMEN ORDERED TO REPORT

[BY DIRECT WIRE—EXCLUSIVE DISPATCH.]

SAN FRANCISCO BUREAU OF THE TIMES, Oct. 18.—Twenty more privates, first class, of the aviation section, Signal (enlisted) Reserve Corps, were ordered into active service today by Maj.-Gen. Arthur Murray, commanding the Western Department of the army, with instructions to report to the commandant of the aviation school at Berkeley before October 27.

The men from Southern California were: William F. Ordway, No. 2224 West Twenty-third street, Los Angeles; Allen T. Archer, No. 2422 Western avenue, Los Angeles; Fred D. Fagg, Jr., No. 3127 Granada avenue, San Diego; Ross C. Kirkpatrick, No. 1954 South Grand avenue, Los Angeles; Jacob K. Lobdell, No. 606 South Rampart st., Los Angeles; John O. Webster, Y.M.C.A., San Diego.

ACCUSED OF MURDER.

Slayer on Trial in Utah Will Seek Refuge Behind "Unwritten Law" on Statute Books.

[BY A. P. NIGHT WIRE.]

SALT LAKE CITY (Utah) Oct. 18.—Admission that she had placed in her brother's casket a photograph of the defendant's wife was drawn today from Miss Will Armina Holmes, sister of Cecil Holmes, by counsel for the defense of Arthur L. Williams, on trial for the murder of Holmes.

It is alleged by the defense that Willard shot Holmes in defense of his wife's honor. The defense, it was intimated by counsel, would show that the placing of the photograph in the coffin indicated that Mrs Willard had regard for the man her husband killed.

With evidence for the prosecution completed, defending counsel declared that the defense would plead self-defense and also take advantage of the defilement statute, known as Utah's written unwritten law.

WAR CAUSING YALE BIG MONEY LOSSES.

[BY A. P. NIGHT WIRE.]

NEW HAVEN (Ct.) Oct. 18.—The report of the treasurer of Yale University for the last fiscal year, just made public, shows heavy financial losses caused by the war and heavier deficits are predicted for the current year. A deficit of $12,000 for the university dining hall is attributed to the increased cost of foodstuffs and the small registration.

The net deficit of the university is shown to have been over $115,000. Gifts from 6000 alumni reduced this to $15,318. The total gifts to Yale in the year amounted to $1,749,192, making the endowment June 30, $19,823,646, as compared with Harvard's $32,424,736 and Princeton's $6,248,625.

HARVARD ENDOWMENT.

[BY A. P. NIGHT WIRE.]

CAMBRIDGE (Mass.) Oct. 18.—The work of raising a $10,000,000 endowment for Harvard University has been suspended for the duration of the war, the commitee appointed for the purpose last year announced tonight. Up to October 1, pledges received totaled $1,168,319.

ESTIMATE BEAN CROP IN THE SOUTHWEST.

[BY A. P. NIGHT WIRE.]

SANTA FE (N. M.) Oct. 18.—Reports from county agents to the State Council of Defense show that New Mexico will have a total bean crop this year of over 70,000,000 pounds. Final reports are expected to increase this total considerably. Union county leads with over 30,000,000 pounds.

QUOTES STATISTICS ON TUBERCULOSIS.

[BY A. P. NIGHT WIRE.]

BALTIMORE (Md.) Oct. 18.—Dr. Charles Hatfield of New York, in an address before the North Atlantic Tuberculosis Conference today, stated that there are 2,000,000 persons in the United States suffering from tuberculosis. He advocated an intensive national educational programme; the proper care of wounded and discharged soldiers who come back from the front, and that the medical draft boards reject all men who have tuberculosis, even in an incipient form.

The plan to establish a division of tuberculosis and an advisory council in the Public Health Service was indorsed before the conference adjourned.

ACCUSED NEGROES RETURNED TO TEXAS.

[BY A. P. DAY WIRE.]

FORT BLISS (Tex.) Oct. 18.—Ninety-one negro soldiers of the Twenty-fourth United States Infantry were brought here today and placed in the prison stockade. Sixty-nine were held on charges of participating in the Houston (Tex.) rioting, and twenty-two were held as witnesses. They were brought here from New Mexico under a heavy guard of troops. There are 143 in the stockade now under the same charge.

DR. THOMAS G. RIX DIES IN PASADENA.

[LOCAL CORRESPONDENCE.]

PASADENA, Oct. 18.—Dr. Thomas Gates Rix, a prominent citizen of Dowiegiac, Mich., who has been living in Pasadena, for the past two years, died yesterday at the age of 83 years. He was a veteran of the Civil War, having been a captain in the First Michigan Infantry, and a prominent Mason and Elk. Funeral services will be held in Turner & Stevens chapel by the Pasadena Elks Lodge, Sunday and the body will be shipped to the old home for burial.

Nobody Home.

HELP! HERE COMES THE DEVIL CHASER.

CHICAGO HAS NUT HIDING OUT ON THE SQUIRRELS.

He's Chased Satan Until the Cloven Hoofs Need Asbestos Boots—Author, Too, for He has Written a Treatise on "The Perils of Using Salt."

[BY DIRECT WIRE—EXCLUSIVE DISPATCH.]

CHICAGO BUREAU OF THE TIMES, Oct. 18.—Dr. and the Rev. William D. Gentry, D. D., meaning "devil driver," he explained, introduced the lady lunatic and the man with "forty—count 'em—forty" devils, tonight to explain how it was that the Japanese government had sent an emissary of the United States government into his home to seize and carry away Miss Yao Terado. The lady lunatic rose, bowed and confessed that six weeks ago she was nutty as a bat.

The man of forty devils, F. O. Snyder, admitted that they came out hard. Dr. Gentry, who is 52 years old, says that sometimes it's so hard shaking loose one devil that the whole house will rock on its foundations.

"I'm in business for God," said the doctor. It was apparently a well-established business. He has a two-story apartment, a three-story flat—they back up to each other—and across the street he has just taken a lease on a third.

Up the street he has rented a theater building and tonight was putting in a concrete tank in which to baptize those who are to give up devils. The doctor tonight told his flock amazing stories of how he never needed money to carry on his work.

"When I need money I just pray for it and it comes," he said: "it never worries me."

THE CITY
AND ENVIRONS.

At Normal Hill.

Morris M. Ferguson will speak on "Public Welfare" at a meeting of the Normal Hill Civic Center Association tomorrow evening at the old Normal School. Dancing will follow.

Jewish Sabbath Services.

Dr. David L. Liknaitz will preach at the 8 o'clock services this evening in Synagogue Sinai, Twelfth and Valencia streets, on "Our Country's Call," and at the 9:30 o'clock services tomorrow morning on "The Olive Leaf."

Rotarians to Meet.

Members of the Rotary Club will see themselves in 2000 feet of film at the Atlanta convention, at a meeting at noon today at the Alexandria. There will also be a Liberty Bond demonstration by four students of the Polytechnic High School.

Salvage Work.

A new line of salvage work has been organized by the members of the West Hollywood Red Cross Auxiliary, who are making a request for discarded men's suits and overcoats, which will be used in making patchwork quilts for the war hospitals. A big box will be placed at the offices of Fairbanks-Morse Company, No. 432 East Third street, to receive the donations of old clothes.

Utah to Rally.

With a patriotic address from President Rapp, special Red Cross and Liberty Loan talks, musical and reading numbers, the Utah people may be sure of a popular evening at their monthly reunion in Assembly Hall, the Times Building, Broadway and First, next Monday evening at 8 o'clock. The meeting will be open to all Utahans. Refreshments will be served and a social hour will follow.

Peculiar Accident.

J. B. Bastanchury, a Fullerton rancher, was taken to the Receiving Hospital last night suffering from several lacerations of the face and with pieces of glass driven into his cheek, when the trolley pole of a street car he was following near First and Main streets fell down and crashed through the windshield of his automobile. Mr. Bastanchury was treated by Assistant Police Surgeon Dieterle. His injuries were painful, but not serious.

Will Present Flags.

A patriotic service, under the auspices of the California Loyal League and the G.A.R., will be held this evening in the auditorium of the Inglewood Union High School, at which time two service flags will be presented to the high school and the grammar school. Maj. A. F. Judson is chairman of the Loyal League and Capt. Charles A. Phelps is vice-chairman. A number of flags have been presented to different institutions under their direction.

New Athletic Field.

Two thousand dollars for the construction of an athletic field and bleachers are to be raised by the students of the Los Angeles High School, before the end of next week. School bonds, which sell for $2 each, are being subscribed for by hundreds of students. M. H. Mosier, No 55 Fremont place, a parent of one of the students, yesterday subscribed for 250 bonds. Work on the field and bleachers will commence immediately.

Kiwanians to Meet.

The first of a series of business talks will be given at the Kiwanians' luncheon at the Hotel Clark today. Arthur W. Kinney, industrial commissioner of the Chamber of Commerce, will deliver the first lecture on "Industrial Possibilities of Our Harbor." It will be a talk of unusual interest to those who desire to be well informed of conditions and contemplated industries at the harbor. Mrs. Gordon Hair, contralto, will sing during the luncheon. W. K. Murphy will be chairman of the day.

ORDER IS OVERRULED.

Action of Industrial Commission Awarding Damages to Election Official Annulled.

On the evening of June 6, 1916, while Thomas Meehan, an election judge was conveying the returns from his precinct in his automobile to the City Hall he collided with another motor car and was injured.

He presented his claims to the California Industrial Accident Commission, alleging that he was at the time an employee of the municipality, and entitled to compensation for injuries sustained. The commission made him an award of $75.74 in cash and compensation at the rate of $10.82 a week for the period he was disabled.

The District Court of Appeal, on an appeal prosecuted by the city of Los Angeles, in a certiorari proceeding, yesterday annulled the order of the commission.

The court holds that the relation of employer and employee did not exist, at the time of the accident, between the city and the claimant; that Meehan at the time he sustained the injury was performing a public duty which may be imposed upon any citizen, the obligation existing without contract.

ARREST SUSPECTED SLACKER.

[LOCAL CORRESPONDENCE.]

LOS ANGELES HARBOR, Oct. 18.—Patrick Kuiculan, a Los Angeles plumber, was turned over to the Department of Justice agents today by the local police as a suspected slacker. He was arrested last night on the charge of intoxication and was unable to produce a registration card.

Company Loses.

DENY GAS CONCERN BLANKET FRANCHISE.

COUNTY SUPERVISORS REFUSE SPECIAL PRIVILEGE.

Federated Improvement Association as well as Others Oppose the Move—New Provision Made by Officials will Prevent Speculation in Such Matters in Future.

The Economic Gas Company, which applied for a blanket franchise and met with opposition, was denied a franchise by the Board of Supervisors yesterday, subject, however, to re-advertising. The proposed sale of the franchise is to be made subject to a provision to be inserted requiring the consent of the Board of Supervisors to such sale. This provision will, in the future, be inserted in all franchises granted by the board, the object being to prevent speculation.

The Economic Gas Company made a valiant fight for this blanket franchise. Opposition developed at hearings before the board, and the latter held several conferences with representatives of various organizations which took an interest in the matter. The Federated Improvement Association was represented yesterday by H. S. McCallum, whose report was unfavorable to the franchise being granted.

HOT COURT ARGUMENT.

Counsel in Clash Over Motion for New Trial in Kern County Land Company Suit.

There was a heated passage of arms between E. A. Meserve, representing the Lerdo Land Company, and Nathan Newby, counsel for C. E. Miller, in Judge Taft's court yesterday during the motion of the land company for a new trial. It grew out of the information which reached the court that Judge G. W. Nichol of Tuolumne county was in the city.

The land company's counsel intimated strongly that the fact that Judge Nichol had tried this suit some time ago and given judgment in favor of Mr. Miller, for $163,000, coupled with the fact that he was in town, was suspicious. As a rule, the trial judge hears a motion for a new trial. Mr. Miller's counsel had no objection to this, but the land company did. Hence the exchange between counsel was hot and heavy, although they are friends.

Judge Taft set all suspicion at rest by meeting Judge Nichol and receiving his assurance that he was in Los Angeles without reference to the new trial, and did not have time to hear the argument, even if the matter was put up to him. The land company's counsel withdrew his remarks before Judge Taft.

MONEY FOR POWER.

The Public Service Commission yesterday reported that it has received a total of $204,000 from the sale of aqueduct power, a part of this money will be used in the purchase of Liberty Bonds, if the plan proposed by Presidents Conwell is adopted.

BUSINESS BREVITIES.
[Advertising.]

For quick action drop answers to Times "liners" in Times liner boxes in downtown office buildings. The locations of the boxes are printed in the first column of The Times "liner" section.

Permanent hair waving and vegetable hair dyeing. Mme Tarter, specialist. Consultation free. 509 Consolidated Realty Bldg., 607 S. Hill. Bdy. 8566.

The Times Branch Office, No. 619 South Spring street. Advertisements and subscriptions taken. Telephones Main 8200, 10391.

Be sure to attend meeting of Independent Realty Asso. tonight at 8 o'clock, Grant Hall, 730 S. Grand.

Finest photographs, Steckel Studio.

With the Fingers!
Says Corns Lift Out Without Any Pain

Sore corns, hard corns, soft corns or any kind of a corn can shortly be lifted right out with the fingers if you will apply directly upon the corn a few drops of freezone, says a Cincinnati authority.

It is claimed that at a small cost one can get a quarter of an ounce of freezone at any drug store, which is sufficient to rid one's feet of every corn or callous without pain or soreness or the danger of infection.

This new drug is an ether compound, and while sticky, dries the moment it is applied and does not inflame or even irritate the surrounding tissue.

This announcement will interest many women here, for it is said that the present high heel footwear is putting corns on practically every woman's feet.

"The Exclusive Specialty House for Feminine Apparel"
Garments of Style, Quality, Popular Prices.

Myer Siegel & Co.
443-445-447 South Broadway

Girls' and Juniors'
Sizes, (Ages) 6 to 18 years.

P. T. Dresses
$13.50 to $25.00

A Peter Thompson dress, most indispensable amongst the better-dressed young miss. These offered here are of fine quality serge, trimmed with silk braid and regulation emblems. Skirt is pleated and yoke style. These suits are trimmed with white, black or gold braid.

Girls' Coats
Large Variety

Girls' Hats

The stitch rim sailors in velvet or velour, trimmed with grosgrain bands, are indeed very smart, in models suitable for girls 6 to 14 years of age. Priced $3.50 to $9.50.

Garments of Style, Quality, Popular Prices.
"The Exclusive Specialty House for Feminine Apparel"

Bevo
A BEVERAGE

Put on the Bevo Glasses when you set the table for the bite you've prepared for the guests of the evening. As a suggestion for a dainty lunch: Cream cheese and chopped olive sandwiches (on brown bread), Dill pickles, Shrimp salad, Ice cold Bevo.

Itself a nutritive drink, Bevo makes an appetizing and delightful addition to any meal—hot or cold, light or heavy.

Bevo—the all-year-'round soft drink.

Sold in bottles only and bottled exclusively by
ANHEUSER-BUSCH—ST. LOUIS

25B

AUCTION
Household Goods
Oriental Rugs and Bric-a-Brac
Saturday—Oct. 20
At 10 o'Clock A.M.
1048 W. Kensington Road

Take Hollywood car, get off at Sunset and La Veta place, walk south to Kensington road, then south. Temple car or Crown Hill car, get off at Echo Park, walk north a block. Mahogany davenport, leather seat dining chairs, 2 library tables, 1 lady's desk, 6 chairs and dining table, fumed oak, 6 Oriental rugs, 4 large rugs, carpets, linoleum, silk portieres, carved oak hall table, lounges, couches, canopy brass bed, maple, oak and cherry bedroom suites, brass beds and mattresses, bookcases, Haviland china fish and game set, cut glass, silverware, fancy glasses, brass vases, jardineres, candelabras, Indian curios, etc., etc.

THOS. B. CLARK, Auctioneer.

THOS. B. CLARK
General Auctioneer and Importer of Antique Furniture
840 SOUTH HILL STREET
F1907, Broadway 1921

REED & HAMMOND

General Auctioneers. 1052-56 So. Main St., near 11th. Oldest and largest auction house in the Southwest. Experts in every branch of auction work. Watch our ads, and attend the big sales. Cash advanced on consignments. For all information call up F2545; Broadway 2860.

Rhoades & Rhoades
Expert Live Stock Auctioneers

Ben A. Rhoades and Harold B. Rhoades sales conducted in all parts of California and adjoining States.

Office 1861-3-5 So. Main St., Los Angeles
Phones Main 1288—B2079

AUCTION
J. J. SUGARMAN AUCTION AND COMMISSION HOUSE
142-148 No. Spring St.—112-114 Court St.
J. J. Sugarman, General Auctioneer

We buy and sell furniture and stocks of merchandise, also fixtures, office furniture. Money advanced.

J. J. SUGARMAN
142-148 No. Spring St.—112-114 Court St.
Main 3114—F4810

AUCTION
Friday—10 a.m.
4701 Elmwood—Take Western Ave. Cars to Elmwood.
(Elegant Furnishings of 8-room Home.)
REED & HAMMOND

"No Medicine in 4 Years---Internal Baths"

Mr. A. Czarnecki writes Dr. Charles A. Tyrrell of New York as follows: "I must admit that the use of the 'J. B. L. Cascade' has cured my chronic constipation from which I suffered. Since May 12, 1912, I have never even wanted any kind of patent medicine or purgative. My health is excellent in every respect."

Over half a million bright, keen, intelligent Americans have found that Internal Bathing is more essential to their health than external baths—

Have found that used occasionally at night they feel like different people the next morning. No more of that bilious, tired, nervous feeling, but having by Nature's own cleanser—antiseptic warm water—removed all the poisonous waste from the lower intestine, they awake thoroughly refreshed by normal sleep, with all their functions acting properly, clear-headed, happy and confident, eager and capable for the duties of the day.

Why not learn more about this rapidly growing and natural practice? The "J. B. L. Cascade" is produced by Charles A. Tyrrell, M.D., of New York, who is a specialist on internal baths, and it is now being shown and explained by The Owl Drug Co., who will give you—free on request—an interesting booklet on the subject called "Why Man of Today is Only 50 Per Cent. Efficient."—[Advertisement.

McBURNEY'S
KIDNEY and Bladder Medicine.

For Bright's Disease, brick dust deposit, bed - wetting, gravel, dropsy, diabetes and rheumatism. Send 50 cents in 2c stamps to W. F. McBurney, 2007 S. Vermont Ave., Los Angeles, Cal. for 5 days' treatment. Prepaid. $1.75, all druggists. Established 1895.

CHICAGO AND EAST
EVERY DAY
Through Salt Lake City

LOS ANGELES LIMITED - 1:25 P.M.
PACIFIC LIMITED - - 9:00 A.M.
OVERLAND EXPRESS - - 9:00 P.M.
OBSERVATION, SLEEPING AND DINING CARS
TICKETS AT 101 SOUTH SPRING STREET

AUCTION
Elegant modern 6-room bungalow. Garage, lot 50x130, in Walnut Lawn.
7612 WHITSETT AVE.
Mon., Oct. 22, 2 p.m. Watts car to Florence ave., go two squares east. House was built for a home. Account of owner leaving must positively be sold. Satisfactory terms.
STROUSE & HULL, Aucrs. M. 5274; 62705.

REGULAR FALL OPENINGS.)

Bad luck indoors, worse outside.

There will be something lacking if you miss Brauer's Fall Opening—you'll miss the greatest array of fine-quality, style-fabrics to be seen in the West.

Popular Prices
$20 and $25 the Suit
Custom-Tailored

We guarantee fabric, fit and finish.

A. C. Brauer & Co.
—Tailors to Men Who Know—
TWO SPRING ST. STORES
345-347 and 529-527½

—TEETH $3.00—

Best Set (none better, no matter how much you pay), guaranteed 10 years $7.00
Bridge Work $4.00
Gold Crowns $4.00
Porcelain Crowns $4.00
Gold Fillings ..... $1.00 up
Gold Inlays ..... $1.00 up
Synthetic Porcelain Fillings .. $1.00 up
Cement Fillings ..... 50c up
Silver Fillings ..... 50c up
Teeth Treated 50c
Nerve Removed (Painless) $1.00
Teeth Extracted (Painless) 50c
No charge for painless extracting when plate or bridge work is ordered.
ONE PRICE ONLY
The Only Private Dentist in the City Doing Work at Such REMARKABLY LOW PRICES.
NOT A DENTAL PARLOR. A private, high-class, up-to-date, SANITARY dental office, with sterilized instruments and gentlemanly operators whom you will not be ashamed to recommend to your friends.
EXAMINATION FREE.
Hours 8:30 to 6:00.

DR. FAIRFIELD
301-304 Pantages Theater Bldg.
536 South Broadway. Both Phones.

The jewelry store visitors to California always enjoy.
Brock and Company
THE HOUSE OF PERFECT DIAMONDS
BROADWAY at 8th

ORIENTAL RUGS
S. M. Constantian
340 So. Broadway

Diamonds
Liberal cash offer on your Diamonds.
Reference—Leading Banks and Jewelers.
Private Offices
J. C. FERGUSSON,
204 Homer Laughlin Bldg.

INDESTRUCTO TRUNKS
Are Guaranteed For Five Years Against Damage, Loss or Fire.

INDESTRUCTO LUGGAGE SHOP
224 West Fifth

Used Sewing Machines
BROOKS
Sewing Machine Co.,
318 W. Sixth St.
and 853 S. Broadway.

F6757 F2985.
Main 2105. Bdwy. 5261

HOTPOINT VACUUM CLEANER

$5.00 DOWN
$1.00 Per Week.
ELECTRIC LIGHTING SUPPLY CO.
216 West Third Street
LOS ANGELES, CALIFORNIA
Main 3469 F6497

DRINK HABIT
Is a Poisoning.
Ask the Neal Institute,
945 South Olive Street, for Information.
Broadway 4809.
No Hypodermic Injections.

Skin troubles are unsightly!
Resinol heals eruptions

Only those who have undergone them can realize the mental and physical discomforts which many skin affections cause. The distressing appearance and the intolerable itching and burning too often make life really miserable. Yet Resinol Ointment, aided by Resinol Soap, generally overcomes these troubles promptly, even if they are severe, and long-established. The Resinol treatment stops itching *instantly*.

Resinol Ointment and Resinol Soap are sold by all druggists. Why don't you *try* them?

DRS. SHORES & SHORES
THE RELIABLE SPECIALISTS FOR MEN AND WOMEN

When you tell your troubles to a doctor you want to know WHO HE IS, and that he is reliable and will treat you absolutely on the square. Look at Drs. Shores' record of 24 YEARS OF CONTINUOUS SUCCESS AS SPECIALISTS. Do not invite permanent invalidism by neglect. But come and see if and how you can be cured or benefited. Consultation FREE. Low rates, up-to-date treatment, electricity, etc. Medicines free to patients. Our Specialties: Catarrh, Deafness, Head Noises, Asthma, Hay Fever, Rheumatism, Bright's Disease, Diabetes, Insomnia, Piles, Goitre, Consumption, Epilepsy, Eczema and other Chronic Diseases of the Nerves, Skin, Blood, Stomach, Bowels, Heart, Lungs, Bladder, Kidneys and Liver. Rooms 605-6-8 Lissner Bldg., 324 S. Spring St., Los Angeles. Office Hours: 9 to 5; Evenings, 7 to 8; Sundays, 10 to 12.

Automobile News

in The Times is gathered and compiled by a corps of expert writers, and it is always comprehensive and reliable.

The Pink Section of the Sunday Times, comprising from 12 to 16 pages of authentic, dependable text and business announcements relative to motoring, roads, machines, accessories, and athletic and sporting events, is of wide interest to dealers and readers. Its advertising columns are regularly used by every reputable automobile and accessory dealer in Los Angeles.

BOOKS
OF EVERY DESCRIPTION
BOUGHT AND SOLD
STRATFORD & GREEN
642 S. Main St. Main 8655; F3970

SPORTING and OUTING GOODS
B. N. Dyas Co.
321-25 W. 7th St.

KRYPTOKS SPECIAL
No seams, no cement .. $8.00

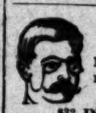

DR. SHILLITO
Eyesight Specialist.
832 INVESTMENT BLDG.
8th and Broadway. Bdwy. 4886
A4534.

Gray Hair?
BARBO HAIR REMEDY

A preparation of great merit that gradually darkens gray hair and makes it soft and glossy.
Your Gray Hair Will Disappear
To half pint of water add one oz. of Barbo, 3 oz. of bay rum, 2 oz. of glycerine and ½ oz. of pimento. Any druggist can put this up, or you can mix it at home at very little cost. Directions same in each box of Barbo Compound. At all drug stores.

THE SANITARY PUBLIC MARKET

There are thirty merchants in this Public Market who can serve you with the best the market affords at prices you can afford to pay.

Sugar at wholesale every day.

J. A. Jepson & Son
Clever Clothes
742 So. Broadway

THE WEATHER.
(Official Report.)

LOCAL OFFICE, U. S. WEATHER BUREAU, Oct. 18.—[Reported by Ford A. Carpenter, Meteorologist.] At 5 o'clock a.m. the barometer registered 30.05; at 5 p.m., 30.06. Thermometer for the corresponding hours showed 55 deg. and 80 deg. Relative humidity, 5 a.m., 84 per cent.; 5 p.m., 9 per cent. Wind, 5 a.m., northeast, velocity 5 miles; 5 p.m., southeast, velocity 8 miles. Highest temperature, 84 deg.; lowest, 54 deg. Rainfall for season, trace; last season, 8.49 inches. Barometer reduced to sea level.

WEATHER CONDITIONS.—Extensive areas of high pressure cover both the Atlantic and Pacific coasts. Between these fields a well-marked low area exists, which is causing rain or snow in Montana easterly to Pennsylvania, with the greatest precipitation (0.60 of an inch) at Duluth. The weather is fair throughout Southern California this morning. The forecast indicates no change in the existing fair weather in Los Angeles during the ensuing thirty-six hours.

ORCHARD REPORTS.—Minimum and maximum temperatures from orchards reported to the Los Angeles office of the U. S. Weather Bureau yesterday are as follows:

Stations—	Max.	Min.
Bonita	70	46
Corona	74	51
Escondido	69	41
Mt. Wilson	57	45
Pasadena	70	43
Pomona	75	41
Redlands	72	45
Riverside	77	44
Santa Barbara	70	48
San Bernardino	75	46
San Fernando	75	44
Tustin	73	46

LOCAL FORECAST.

For Los Angeles and vicinity: Friday fair, continued warm; light northeasterly winds.

For Southern California: Friday fair, warmer; light northeasterly winds.

STATE FORECAST.

SAN FRANCISCO, Oct. 18.—Weather forecast: San Francisco, Oakland and vicinity: Friday fair and warmer; light northeasterly winds.

Southern California: Friday fair and warmer; light northeasterly winds.

Sacramento, Santa Clara and San Joaquin valleys: Friday fair and warmer; light northeasterly winds.

COLORADO RIVER.

YUMA (Ariz.) Oct. 18.—[Exclusive Dispatch from the U. S. Reclamation Service.] Gauge height Colorado River, 14.4 feet

"SHOOTS" BIG GUNS.

Veteran Uses Camera at Fort MacArthur and Is Arrested—Old Soldiers See Batteries.

[LOCAL CORRESPONDENCE.]

LOS ANGELES HARBOR, Oct. 18.—Not knowing the rule that cameras are not allowed within the ground of Fort MacArthur, a veteran of the Civil War took a "shot" with his lens at the big guns of the fort today and was arrested. He was soon thereafter released, but his camera was confiscated.

The first public review and guard mount was given at the fort and about 500 old soldiers from Long Beach were present as invited guests.

The veterans were shown through the batteries and inspected the 16-inch guns. The general public was not admitted to the inside batteries. A taste of shrapnel at home convinced William Dunham that perhaps the navy is as safe a place as on land. He was employed in a local shipyard when a flying bolt hit him in the face and cut the side of his nose through to the cavity. Stitches were taken in the wound and he quit his job to enlist in the navy Coast Defense Reserve.

UNDELIVERED TELEGRAMS.

The following undelivered telegrams are at the main office of the Western Union Telegraph Company: Gordan Armsby, George Altoff, Mrs. May L. Barker, Mrs. Alma Barlow, F. T. Bond, G. H. Chatfield, Mrs. Alice Caraba, C. H. Davis, Mrs. O. E. Evans, Rev. John Forman, Malcom Gordan, I. Goldman, A. L. James, Gertrude Lacy, M. Manoonigan, Epitasio Mendoza, Jack McGrath, Amelia Medina, Charles J. McKenzie, Miss Emma Nicholas, Carey Newton, Jack Swain, Mrs. P. Stanley, Mrs. Lulu Smith, Miss B. Timmonds and Mrs. Christine J. Wilson.

Following is a list of undelivered telegrams at the main office of the Postal Telegraph Company: Mrs. Katherine Cleaver, Mrs. Hortense Brewster, Belden, MacDermott & Co., Sophie Altchuler, T. W. Booth.

GERMAN ATTACK ON AISNE FRONT FAILS.

[BY ATLANTIC CABLE AND A. P.]

PARIS, Oct. 18.—The War Office communication tonight reads:

"On the front north of the Aisne, our troops repulsed an attack directed against our positions on the Vauclerc plateau. Artillery actions occurred near Les Maisons de Champagne, north of Sonain, in the region south of the Monts and on the right bank of the Meuse, in the neighborhood of the Chaum wood and Bezonvaux.

"Eastern theater, October 17: There is nothing to report except a somewhat spirited cannonade in the region of the Vardar and north of Monastir."

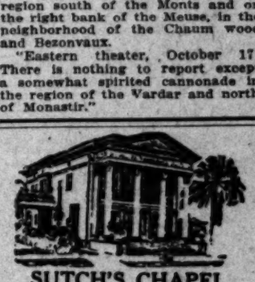

SUTCH'S CHAPEL
AND FUNERAL PARLORS
Mr. W. H. Sutch of the W. H. SUTCH CO. is the oldest undertaker and funeral director in Los Angeles county.
ONE OF THE RELIABLE, RESPONSIBLE FIRMS
Main 197. 643 S. Figueroa. F1497.

"MES" CIRCULATION FOR THE MONTH OF SEPTEMBER, 1917.

STATE OF CALIFORNIA, COUNTY OF LOS ANGELES, ss.:

Harry Chandler, President and General Manager of the Los Angeles Times, being duly sworn, declares upon his oath that the following is a true and correct office record of the daily circulation of said newspaper for the month of September, 1917:

SEPTEMBER, 1917.		Copies.
September	1	96,394
September	2 (Sunday)	109,106
September	3	95,987
September	4	96,136
September	5	95,950
September	6	95,987
September	7	95,709
September	8	95,907
September	9 (Sunday)	107,090
September	10	95,972
September	11	72,240
September	12	95,709
September	13	96,187
September	14	96,145
September	15	96,230
September	16 (Sunday)	107,450
September	17	95,899
September	18	95,738
September	19	95,584
September	20	95,597
September	21	95,581
September	22	95,950
September	23 (Sunday)	107,990
September	24	95,840
September	25	95,728
September	26	95,955
September	27	95,997
September	28	96,459
September	29	95,595
September	30 (Sunday)	108,903
Average for every day of September		73,915
Sunday only, average for September		108,228
Average every-day gain over September, 1916		8,631
Average Sunday-only gain over September, 1916		5,540

HARRY CHANDLER,
President and General Manager, The Times.

Subscribed and sworn to before me this 4th day of October, 1917.

T. L. CHAPIN,
Notary Public in and for the County of Los Angeles, State of California.

VITAL RECORD

MARRIAGE LICENSES.

The following marriage licenses were issued by the county clerk: Names and ages given:

ANDREWS—McCLAIN, 21, Los Angeles, 21.
BAIRD—HOWARD, Howard, 18, Los Angeles, 18.
BELL—ANDREW, Andrew, Los Angeles, Los Angeles.
BERARDINO—[illegible], 27, Anna Angelina, 21, Los Angeles, 21.
DODD—LAIR, Lair, 30, Los Angeles, 30.
DUDLEY—STANFORD, Leslie Stanford, 21, Los Angeles, 21; Loretta G. Stanford, 21, Los Angeles, 21.
GARD—[illegible], 21, Los Angeles, 21.
GARNER—[illegible], 21, Los Angeles, 21.
GIBSON—[illegible], 21, Los Angeles, 21.
GULLET—[illegible], 21, Los Angeles, 21.
HARLAND—[illegible], 21, Los Angeles, 21.
MANNING—[illegible], 21, Los Angeles, 21.
MARSHMAN—[illegible], 21, Los Angeles, 21.
NELSON—[illegible], 21, Los Angeles, 21.
SCHULTZ—[illegible], 21, Los Angeles, 21.
SHARKEY—[illegible], 21, Los Angeles, 21.
SMITH—[illegible], 21, Los Angeles, 21.
SKLUTE—[illegible], 21, Los Angeles, 21.
SMITH—[illegible], 21, Los Angeles, 21.
WARD—[illegible], 21, Los Angeles, 21.

BIRTHS.

Names, sex, place and date:

ROMANCHILLY, Mr. and Mrs. [illegible], 2211 Vermont, October 16, girl.
SOTO, Mr. and Mrs. [illegible], 1720 Ceres, October 16, girl.
CREMINO, Mr. and Mrs. [illegible], California, October 16, girl.
CLARK, Mr. and Mrs. [illegible], Clayton street, October 16, girl.
CRAFT, Mr. and Mrs. [illegible], Newton, Jasquia village, October 16, girl.
EDWARD, Mr. and Mrs. [illegible], 1110 [illegible], October 16, girl.
HOUSE, Mr. and Mrs. [illegible], 1110 [illegible], October 16, girl.
KING, Mr. and Mrs. [illegible], 1110 [illegible], October 16, girl.
LOBDELL, Mr. and Mrs. [illegible], Daly Mine, October 16, girl.
LORD, Mr. and Mrs. [illegible], O'Farrell street, October 16, girl.
MONTGOMERY, Mr. and Mrs. [illegible], 2005 West Pico, October 16, girl.
POWER, Mr. and Mrs. [illegible], Clara Bow, October 16, girl.
RICE, Mr. and Mrs. [illegible], Kenmore, October 16, girl.
ROGERS, Mr. and Mrs. [illegible], East Sixteenth street, October 16, girl.
SNELL, Mr. and Mrs. [illegible], 1110 [illegible], October 16, girl.
WAY, Mr. and Mrs. [illegible], 1110 [illegible], October 16, girl.
West Seventy-first street, October 16, girl.

DIVORCE SUITS FILED.

BIRT, Helene against William F. Birt.
BUNDY, Ida against [illegible].
BUTTONS, Ethel against [illegible].
DURACO, Italia against [illegible].
KORUBUM, Ronald against [illegible].
LUCCI, Ottavio against [illegible].
SOMMERVILLE, Mary against [illegible].
WALKER, Harvey G. against [illegible].
WEISSING, Ida against [illegible].
WOOLRIDGE, Hazel against [illegible].

DIVORCE DECREES GRANTED.

COOLIDGE, Ruth G. from Ralph L.
STROUSE, Elmer from Pearl E.
WILLIAMS, Mary E. from Frank J.

OFFICIAL DEATH RECORD.

Names and place of death:

BURET, Bernhard, Los Angeles.
CHAPMAN, Felicia, Los Angeles.
GRUNDMAN, Augusta, Los Angeles.
HAYES, Ernestine, Los Angeles.
HEATH, Frank, Los Angeles.
LANDON, Alfonso, Los Angeles.
SWORDY, Amelia, Los Angeles.
SMITH, Mary A., Los Angeles.
SPAICH, Tony M., Los Angeles.
THOMPSON, Francis J., Los Angeles.
THORNTON, Ray R., Los Angeles.

DEATHS.

With Personal Announcements.

ALLEN, In Alhambra, October 16, Mrs. [illegible], aged 70 years. Funeral services from residence, Granada, at 2 p.m. Monday. Interment, private at Inglewood Cemetery. Undertaker & Co., Glendale.

BRIDGE, October 16, Mrs. [illegible]. Remains at the chapel of [illegible].

DENCH, October 16, Mrs. [illegible], beloved and devoted mother of [illegible], Hazel Dench, Mrs. [illegible] and Mrs. [illegible] Brothers, Mrs. [illegible]. Funeral services at the residence, 805 Figueroa, Monday, October 22, at 2 p.m. Interment private.

EATON, At his late home, 2 [illegible], October 16, Dr. [illegible], aged 66 years. Funeral will be held from the residence at 2 p.m., Saturday, October 20. Interment private. Orange, Cal., papers please copy.

FALK, October 18, Rose, beloved wife of [illegible]. Remains at parlors of [illegible].

FARRAND, October 18, [illegible], Highland Presbyterian Church, Hollywood, at 2 p.m. Interment private.

FLETCHER, [illegible], Cimarron street, October 16, Mrs. [illegible], mother of Mrs. [illegible] Fletcher of Los Angeles, Mrs. [illegible] and Mrs. [illegible]. Funeral services and interment private.

FLORES, At Monrovia, October 16, [illegible], beloved son of [illegible] and Dolo de Guillen and brother of Guillen, La Verne and Central Avenue. Solemn high mass of requiem at 9 a.m., from St. Vincent's Church. Interment Calvary.

HEBIG, October 18, at the home of Mrs. Jack W. [illegible], Twenty-first street, [illegible] of Woodlawn. Services will be held in the [illegible] & Chapel.

KUPHAL, October 16, [illegible]. Remains at [illegible].

PENNIMAN, October 18, [illegible]. Remains at parlors of [illegible].

SIEGRIST, Augusta, aged 67 years. Funeral 2 p.m. Monday, October 22, from the residence of Mrs. F. Christopher, 1111 Bonnie Brae street. Interment private.

STOLZ, October 17, 1917, Mrs. [illegible], beloved wife of F. Stolz, aged 57 years. Funeral notice later. Interment Cemetery Prefect, [illegible], P.M.

SUNDERLAND, October 18, [illegible], beloved husband of [illegible], widow of the late [illegible], mother of Mrs. [illegible] and Mrs. [illegible]. Funeral notice later. J. D. Fate & Co.

LODGE NOTICES.

SCOTTISH RITE BODIES. 32d Reunion next week. Class [illegible] Thursday evening. Business meeting Friday evening.

Dunlap's Shop
FLORAL DESIGNS
Artistic work. Reasonable prices. 216 South Olive street, bet. Second and Third.

Housewives, Buy "Dunco" Soap
The latest result of years of study and test which you have been waiting for. Ask your grocer for it. Delicious, economical, pure. Only 5 cents. For sale at The Times Branch Office.

DENVER WOMEN IN KNITTING TO C

[BY A. P. NIGHT WIRE]

DENVER, Oct. 18.—Rev. L. B. Longden, pastor of the First Congregational Church here, has begun to see a roomful of women knitting garments for the use of soldiers.

Today the church was turned over to the Red Cross ladies and by permission from the pastor they began their patriotic knitting. Each woman with them and while they knit preaches the wonders of the sweaters for the boys in the trenches.

SENSATION PROMISED.

The life story of Frederick Philip Hancock and the Hancock Trust and Savings Bank, which for trial before Judge Trippet is to receive public attention by Mrs. Prickett, wife of Mr. Hancock, promises to be made to groups of persons looking into the financial affairs and in laying the foundation for this defense, Attorneys Lee and Hutton, counsel for Mrs. Prickett, promise to introduce many sensational documents.

The Hair Orn
Shown in Our Beauti
Virtually Unrivaled for
Exclusiv
—Of interest to women w
dispensable finishing nicet
—Prominently featured
rettes, stone mounted or
ings.
—Barrettes in wonderful
price from 50c up.
—Casque Combs in endles
—Spanish Backcombs w
platinum finished metal, $
—The small, dainty, stone
Combs $1.25 up—and far
fusion at from 50c up.
FIRST FL

This attractive model is
Bien Jolie Corsets $3

A clever, individual model especially designed for the slender woman or young miss, very light-boned, with low bust and short skirt; the garment that breathes, made of Gracian Treco mesh.

Rengo Belt Corsets $3.50

The immensely popular corset for women of medium to large figure.

—The famous of fancy striped coutil; well boned; low bust; long skirt; with hose supporters.

FOURTH FLOOR.

Private "Tight" Wad is a P. S.—Punk Strategist! . . . . . *By GALE.*

(Copyright, 1917, by The Bell Syndicate, Inc.)

GOSH! IF A SENTRY CATCHES ME SNEAKIN' INTO CAMP AT THIS TIME OF NIGHT IT'S THE G

The Los Angeles Times

XLVIth YEAR. FRIDAY MORNING, OCTOBER 19, 1917.—PART II: 8 PAGES. POPULATION { By the Federal Census (1910)—319,198 / By the City Directory (1917)—498,904

...ven Thousand Soldiers at Camp Kearny Cheer Announcement of Liberty Bond Field Day at Every Cantonment.

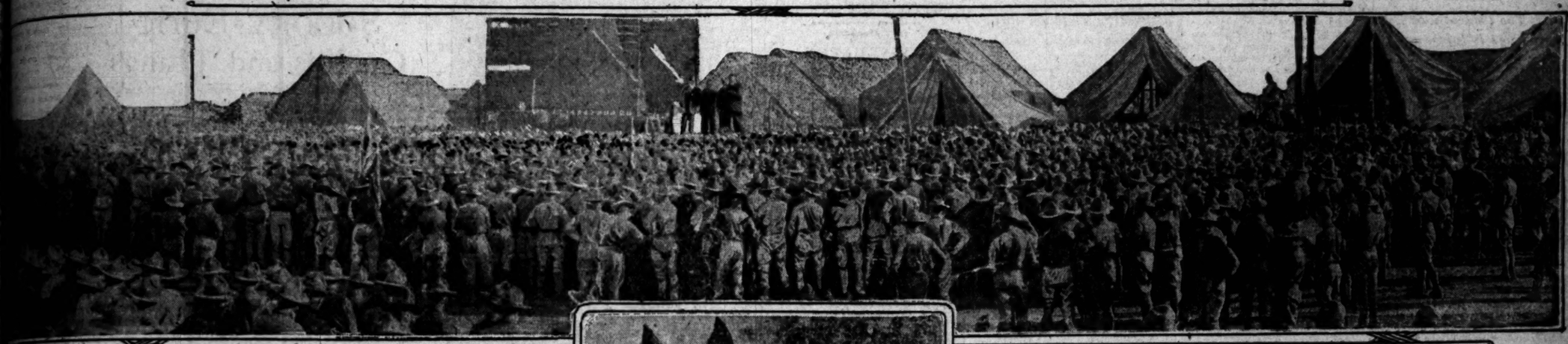

Unit.

...HOLE CITY BUSINESS SYSTEM BEHIND LOAN.

...rchants Organize to Make Liberty Bonds Legal Tender in Every Store in Los Angeles.

...a patriotic enthusiasm ...ualled before equaled here ...he men at the head of the ... industrial and mercantile ...s of Los Angeles will get ...e Liberty Loan campaign ...o next few days with all the ... driving power at their ...

...ally every merchant in the ... and little, will hereafter ...ve Bonds in lieu of cash, ...yment of merchandise or ...ettlement of accounts. ...e which the merchants ...ted was formulated by a ... of business men com... W. A. Barker of Barker ... A. Hamburg of the Big ..., and M. A. Leach of the ... Company, which met ...arker's office yesterday. ...mittee will today mail ...e to the leading merchants of the city asking them to co-operate by announcing to the public that they will accept Liberty Bonds at par for merchandise or in the payment of current bills. That the response will be hearty and universal is Mr. Barker's opinion. In discussing it Mr. Barker said:

"The merchant who takes these bonds at par in lieu of cash will in no way suffer. When William G. McAdoo, Secretary of the Treasury, spoke before the Los Angeles bankers last Tuesday he stated that the banks need not fear taking them because they can, if necessary, return them to the Federal Reserve centers and have Federal bank notes issued against them to tide over temporary demands for cash. This beats discounting a note at the bank by a long ways, no matter how good a merchant's credit might be.

EQUAL OF CASH.

"These bonds are the equal of

(Continued on Fifth Page.)

LIBERTY LOAN TOTALS HERE.

Southern California has Subscribed Eight Millions to Date.

Following are the official Liberty Loan subscription totals for Southern California up to last night:

Los Angeles City	$3,974,550
Balance Los Angeles county	679,000
Total, Los Angeles county	$4,653,550
Inyo county	7,000
Imperial county	4,000
Orange county	72,950
Riverside county	24,800
San Bernardino county	120,500
Santa Barbara county	204,650
Ventura county	68,500
Total	$5,176,550
San Diego and Pasadena (estimated)	3,000,000
Total	$8,176,000

Kern and San Diego counties are reporting direct to the Federal Reserve Bank at San Francisco.

Tragic.

MINISTER DIES IN SLEEPING-CAR.

ON WAY TO ATTEND SYNOD HERE, HE EXPIRES.

Former Pastor of the Boyle Heights Presbyterian Church of this City and Now Occupying Pulpit in Hollister Passes Away on Way to Gathering Here.

Death came to the Rev. Edward S. Farrand some time Wednesday night or yesterday morning, as he lay in a sleeping-car berth, traveling toward Los Angeles from Hollister, to attend the annual sessions of the synod of California. The body was found by a porter on the Southern Pacific train when he went to make up the berth yesterday morning, as the train neared Los Angeles.

The body was taken to Pierce Brothers, and it was determined that death was caused by heart disease. Robert Farrand, the eldest son of the deceased man, and the Rev. Fountain R. Farrand, a brother, who is pastor of the Bethlehem Presbyterian Church of Sacramento, will arrive today, when arrangements will be made for the funeral.

Mr. Farrand, who was 57 years of age, had been active in the ministry for more than thirty years, and at one time was pastor of the Boyle Heights Presbyterian Church on North Chicago street.

He took his theological course in Allegheny Seminary, Pittsburgh, and his first pastorate was Mt. Washington Presbyterian Church in that city, which he served several years. He then went to Kansas, and held several important pastorates, one of them being in Topeka. For eight years he was pastor of a church in Kingfisher, Okla. About eighteen years ago he accepted the pastorate of the Boyle Heights church, and was there more than two years. He came back to California in 1913 and had held the pastorate of the Presbyterian Church at Hollister for the past four years.

Besides a widow, he leaves six children, Robert, Ruth, Grace, Mary, Charles and Dorothy Farrand.

WINS PART OF SUIT.

Action to Set Aside Husband's Deed to Property Lost, but Decree of Divorce Granted Wife.

Mrs. Mabel Clark was granted a decree of divorce from Earle Clark, son of former State Senator Clark of Iowa, by Judge Shenk yesterday, and allowed $50 a month alimony. She lost the action to set aside a deed to $20,000 worth of property given by Mr. Clark to his mother, Mary L. Clark, on the ground of fraud.

The court found that there was no fraud; that the evidence showed that Mary L. Clark had advanced to her son money three or four times the value of the property he had deeded to her. Mrs. Clark alleged desertion in her complaint. She was represented by Garrett & Bush. Mr. Clark, said to be in South America, was represented by Edgar K. Brown.

INTRODUCE THE TODDLE.

Amid an oriental setting the Chinese toddle, the latest in Terpsichorean novelties, was danced in Los Angeles for the first time last night at Payne's Dancing Academy.

Love and Liberty Loan at Linda Vista.

The massed troops at the cantonment were assembled yesterday to hear the announcement from Brig.-Gen. George H. Cameron of a Liberty Bond Field Day the 24th inst. This is the first photograph made which shows the troops in bulk and was taken as Secretary McAdoo (arrow) was speaking there some days ago. Below is Miss Frances Van Mater, noted girl athlete of Denver, who is to marry Lieut. C. F. Cusack.

Surprises.

ROMANCE INVADES STERN CAMP KEARNY PRECINCTS.

FOR the first time, openly at least, romance yesterday invaded the erstwhile stern existence of the soldiers at Camp Kearny, with the announcement that two officers at the cantonment have fallen victims to the darts of the love god.

The betrothal of Lieut. C. F. Cusack, Co. B, One Hundred and Fifty-seventh Infantry, to Miss Frances Van Mater of Denver, was announced at the officers' mess of the regiment. Lieut. Cusack is the son of the late John T. Cusack, a manufacturer of New York, while Miss Van Mater is the daughter of Mr. and Mrs. Harry Van Mater.

More than a year ago Lieut. Cusack met Miss Van Mater at the Glenwood Country Club, near Denver, where he and three other men were defeated at polo by Miss Van Mater and three women. Miss Van Mater is an expert horsewoman and the winner of a medal for swimming. She has played at polo against Mrs. Prior Coombs, formerly Lulu Long, the noted polo player.

The wedding will take place prior to the departure of Lieut. Cusack for France, possibly shortly after Christmas. Lieut. Cusack was once secretary to the president of the Manhattan Navigation Company of New York, and later took up ranching in Colorado. It was there that he joined the famous cow puncher regiment.

SURPRISE MARRIAGE.

For the first time since Camp Kearny was established a marriage ceremony was performed in one of the tents yesterday, when Quartermaster-Sergeant Rol Stevens of Co. G, One Hundred and Fifty-seventh Infantry, from Craig, Colo., was married to Miss May Shannon of Salt Lake City.

The marriage came as a surprise to the other members of Co. G, and

(Continued on Third Page.)

Feminine Vices.

SUNDAY FLAYS WOMAN'S SINS TO WOMEN ONLY.

Thousands Hear His Terrific Philippic. Attacks Birth Control.

"FOR women only" was the rule at both afternoon and night meetings at the Billy Sunday tabernacle yesterday. Thousands of women attended these two meetings and listened to a terrible arraignment of the sins and vices of the women of today. Scathingly did Mr. Sunday denounce the women who are guilty of taking unnatural or criminal means to escape the cross of maternity. He declared that this crime is well-nigh making America the charnel house of the world.

Various other sins of the women of today were dwelt upon, and Mr. Sunday said:

"Women touch the limit both ways. A good woman is the best thing this side of heaven. A bad woman is the worst thing this side of hell. Women do not realize their power. There's enough power in this tabernacle to damn Los Angeles or to save it."

In the course of the sermon, which was the same at both afternoon and evening meetings, Mr. Sunday said:

"You know there are homes in which the advent of one, two and possibly three children is considered a curse instead of a blessing. God in His providence has often denied the honor of maternity to some women, but there are married women who shrink from maternity because they love ease, because they love fine garments and ability to flit like a butterfly at some social function.

HANDS BLOOD-STAINED.

"Crimes have been and are being committed; hands are stained with blood and that very crime has made France the charnel house of the world. Ten thousand six hundred new babies born in one year were

(Continued on Third Page.)

PROCLAIM FIELD DAY FOR BONDS.

Government Announces Special Ceremony to Boost Liberty Loan.

CAMP KEARNY, Oct. 18.—In the midst of a driving dust storm, the entire Fortieth Division assembled here today to hear the announcement of Brig.-Gen. George H. Cameron that the 24th inst. has been set aside by the government as field day for Liberty Bonds at the different cantonments situated all over the United States. Music, athletics, speeches and a general programme will be held.

Brig.-Gen. Cameron complimented the men upon the excellent record held by this camp for five days of leading the country in per capita subscriptions to the bonds. Its total tonight was $467,550.

The five leading camps in the United States last night as regards Liberty Loan subscriptions are: Camp Shelby, Hattiesburg, Miss., amount $1,112,900; per capita, $62.67; Camp Kearny, amount $385,300, per capita $53.72; Camp Sevier, Greenville, S. C., amount $665,400, per capita $49.20; Camp Custer, Battle Creek, Mich., $743,400, per capita $40.12; Camp Grant, Rockford, Ill., $926,550, per capita $34.21; the amount given for Camp Lewis, American Lake, Wash., is $341,750, with a per capita of $9.11, though this amount is said to be greater now than when the report was compiled.

Singular.

NAME A MODERATOR; CANNOT FIND HIM.

PRESBYTERIAN SYNOD HERE IN ODD PREDICAMENT.

Chairman Selected to Preside Over Sessions of State Church Gathering not Even Located in City and Substitute is Chosen. Many Delegates in Attendance.

The annual meeting of the Presbyterian Synod of California, embracing eight Presbyteries of this State and one of Nevada, began last night in Immanuel Presbyterian Church, Tenth and Figueroa streets. It will continue today, tomorrow and Monday. About 350 delegates, ministers and laymen, will be in attendance.

A devotional service was held last night, and Dr. Edwin F. Hallenbeck, pastor of the First Presbyterian Church of San Diego, the retiring moderator, preached the sermon. After the sermon the new moderator was elected and the report of the Committee on Arrangements was received.

Dr. L. A. McAfee of Berkeley nominated Rev. Edwin R. Strong, field secretary of the Benecia Presbytery, for moderator, and he was unanimously elected. Dr. McAfee was delegated to bring him to the platform, when it was discovered that the moderator-elect was not in the building, nor could he be located in Los Angeles, although it was declared that he had been in the church earlier in the evening.

This brought about an unusual situation and the synod finally elected a vice-moderator, Rev. Darius A. Mobley of Vallejo, who will preside at the sessions today if Mr. Strong does not appear.

This morning at 8:30 o'clock a devotional service will be held, conducted by Dr. William Evans of the Bible Institute. The business sessions will open this forenoon at 9:30 o'clock. At noon a luncheon will be served to all of the delegates by the women of Immanuel Church and at 1:45 o'clock the business sessions will be resumed. Both tonight and tomorrow night will be kept free for sessions, so that the members of the synod can attend the Billy Sunday meetings. Mr. Sunday, who is a Presbyterian minister, will address the synod at 10 o'clock tomorrow morning.

Various churches of the city will have sermons by the visiting pastors Sunday.

Before M. and M.

LABOR CONTROVERSY TO GO TO A SHOW-DOWN.

Hearing of Complaints Against Federal Strike Mediators is Set for This Afternoon.

THE special committee appointed by the officers of the Merchants' and Manufacturers' Association to look after matters pertaining to labor troubles will meet at 1:30 o'clock this afternoon at the association headquarters. At that time the committee will consider the complaints made by various members, in which it is alleged that the actions of the Federal mediators, Capt. Charles T. Connell and Col. Harris Weinstock, in recent labor troubles in Los Angeles have been partial to the strikers and that the interests of the employers have not been given proper consideration.

Capt. Connell and Col. Weinstock yesterday made formal request upon Secretary Zeehandelaar, of the Merchants' and Manufacturers' Association that they be given a hearing before the association so that they might answer any charges that may be laid directly before that body. This will undoubtedly be granted.

STANDS PAT.

Secretary Zeehandelaar "stands pat" on this statement that in the letter of Capt. Connell and Col. Weinstock to the Mill Owners' Association, outlining the plans proposed for mediation, and stating that they had the approval of Mr. Zeehandelaar, that this was entirely unwarranted. He flatly declares that, as a matter of fact, Col. Weinstock did not lay the plans before him until the day after the letter to the Mill Owners' Association was written. Mr. Zeehandelaar declares that his recollection of the events and dates is accurate, and that there was absolutely no justification for the statement made. It was this statement, it is claimed, that influ-

(Continued on Third Page.)

J. B. Blackstone Co
Broadway at Ninth

The New Hair Ornaments

Shown in Our Beautiful Jewelry Section.

Virtually Unrivaled for Charm of Design and Exclusiveness

Of interest to women who are partial to the inimitable finishing niceties of the toilette.

Prominently featured are Combs and Barrettes, stone mounted or studded in vivid colorings.

Barrettes in wonderful assortment range in price from 50c up.

Casque Combs in endless variety from 50c up.

Spanish Backcombs with rhinestones set in platinum finished metal, $3.50 up.

The small, dainty, stone-studded Princess Pat combs $1.25 up—and fancy pins in lavish profusion at from 50c up.

FIRST FLOOR.

This attractive model in
Bien Jolie Corsets $3

Rengo Belt Corsets $3.50

"Merode" Hand-Finished
Knit Underwear

Shows Finer Qualities Than the Moderate Prices Seem to Call For.

Complete New Showing

Seasonable Weights

—All desirable shapes in cotton vests and tights at 65c and 75c garment.
—Merino vests and tights at $1.25 and $1.50 garment.
—Silk and wool vests and tights at $1.50, $1.75 and $2.00.
—All styles in cotton union suits at $1.00, $1.25 and $1.50.
—Merino union suits $2 to $2.75.
—Silk and wool union suits, $3.00 to $4.00. FIRST FLOOR.

Wallace Reid

The popular Lasky Star, personally endorses the renowned

Chickering-Ampico

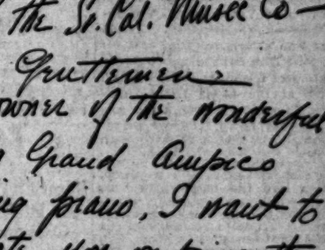

To the So. Cal. Music Co—

Gentlemen—

As an owner of the wonderful Chickering Grand Ampico reproducing piano, I want to congratulate you on being the representative of the greatest instrument of its kind.

Cordially
Wallace Reid

The Ampico may be had in both the Grand and Upright styles in the Chickering and in the Marshall & Wendell Upright. Prices, $800 up.

Catalog on request.
Terms when desired.
Liberal allowances for used pianos.

FRANK J. HART
SOUTHERN CALIFORNIA MUSIC COMPANY
332-334 SOUTH BROADWAY, LOS ANGELES
Other Stores: Pasadena, Riverside, San Diego.

Dangerous.

RECKLESS AUTO DRIVER SCORED.

Suggestion that Licenses be Revoked is Indorsed.

Speed Officers Favor Plan to Curtail Practice.

Judges Too Lenient with Law Violators is Inference.

The stand taken by The Times against reckless driving and speeding of motor vehicles was yesterday indorsed by several city and county speed officers, who declare that the only way the practice can ever be broken up is by revoking motor vehicle licenses.

The officers say that the majority of reckless-driving cases deal with young men between 17 and 23 years old. Many of the accidents recorded at the Receiving Hospital show that the drivers of the "dread-naughts" are generally boys or young men. The middle-aged man is said to be a frequent violator of the speed limit, especially on country roads, but the young men are blamed for the reckless driving that maims and kills so many people in Los Angeles city and county each year.

"Within the week," asserts one speed officer, "I arrested a boy 20 years old for trying to make three grocery deliveries in fifteen minutes. He said that he had been told that he would have to deliver the goods within that time because the families that had given the orders could not prepare their meals until the goods arrived.

"The day of the Fairbanks-Sunday benefit ball game I arrested a newspaper delivery boy. He said that he had been given three minutes in which to drive through the crowded traffic on Broadway from Third to Washington street.

"Delivery boys frequently tell us that they have been discharged because they didn't drive their machines faster. Some of them claim that they can't hold their jobs unless they do 'hit it up' from morning till night. They claim they get about $15 a week for working twelve to sixteen hours a day."

It is alleged that lack of co-operation in the prosecution of speed cases is responsible for much abuse of the privilege. The officers claim that one man was fined $10 in one court at 10 o'clock the other morning and that at 2 o'clock on the same day, in another court, he was given $20 or 20 days' suspended, and in both cases reckless driving was charged.

In another instance a man exceeded the twelve-mile limit by going thirty-five miles past a school and then drove past a street car at twenty-five miles an hour. When the case was set there was only one count charged up against the offender. The arresting officer asked to be called to testify when the case came up. Later he learned that the case was tried and the man was given a $20 or twenty-day suspended sentence.

The speed officers are firmly of the belief that reckless driving can be greatly discouraged by the revoking of licenses. The State law says that upon proper proof, after a man has been convicted of reckless driving or exceeding the speed limit three times, the State Highway Commission can revoke his permit to drive. The revoking of permits for periods varying from fifteen to ninety days is strongly advocated by speed officers in Los Angeles as a cure for reckless driving and speeding.

Accident.

SEVEN ARE INJURED WHEN AUTOS CRASH.

MOTOR CAR COLLIDES WITH BUS ON SHARP TURN.

Injured Persons Who are Being Hurried to San Antonio Hospital Get Second Shakeup When Another Collision Occurs from Rear. One Vehicle Totally Demolished.

Seven persons were injured yesterday one mile east of Etiwanda, on the San Bernardino boulevard, when during a sandstorm an automobile, driven by Miss Ella Beckwith of Glendora collided with an A.R.G. bus driven by Vernon Orr. The injured persons are Miss Cora A. English and an elderly minister of Redlands, Miss Ella Beckwith and Henry L. Waters of Glendora, Miss Benson, a nurse at the Loma Linda sanatorium, George D. Richie, a Los Angeles attorney, and J. S. Moore, driver of another bus which collided with the stalled bus from the rear.

The accident was caused by the motor car driven by Miss Beckwith crashing into the bus, which suddenly appeared on the road. While the injured persons were being hurried into the bus to be taken to the hospital, a second bus from San Bernardino ran into the already damaged bus, injuring the driver and one of the women being moved. Mr. Richie, who resides at No. 1433 Bates street, Hollywood, stated last night that the piece of road on which the accident happened should be guarded or marked with danger signals to prevent the recurrence of such accidents.

Miss English and others of the injured party were taken to the San Antonio Hospital at Ontario. The automobile driven by Miss Beckwith was totally demolished.

BOYS FOUND GUILTY IN SHOOTING SCRAPE.

A. R. Wilson and H. R. Neben of Sherman were found guilty in Superior Judge McCormick's court yesterday of assaulting Arthur Dennison. The jury in the first trial disagreed. It was charged that the defendants and several other young boys followed Dennison and Miss Nellie Casey into a vacant lot. There were some words, when Dennison is alleged to have discharged a revolver into the air to frighten them away. They went home, it is asserted, secured a revolver and returned to arrest Dennison. They did not see him for a couple of hours, and when he attempted to escape, he was shot. The young men will be arraigned for sentence Monday.

BUTCHERS MAY CLOSE MARKETS.

Association Considers Plan to Suspend Business on Meatless Tuesdays.

It is possible that as a very efficient aid to a meatless Tuesday next week the meat markets of Los Angeles may be closed for the day.

The recently organized Meat Dealers' Association of Los Angeles met yesterday forenoon at the offices of the Merchants' and Manufacturers' Association to discuss this subject. A special committee of five members was appointed to confer with the local representative of Herbert Hoover, the Hotel Men's Association, the Hotel and Restaurant Association and all local retail butchers. The results of these conferences will be reported at a meeting to be held next Monday forenoon, and at that time decision will be made as to whether the meat markets will be closed on the following day.

The Other Side.

MEAT MEN WOULD PREFER A FRIDAY.

OBJECT TO LOSING TWO DAYS' BUSINESS A WEEK.

Tell Mayor if They are Losers by Meatless Movement, Someone will Have to Stand the Loss, and that it Won't be Them—Food Administrator to be Consulted.

Several of the leading meat packers and butchers conferred with Mayor Woodman yesterday upon the question of a weekly "meatless day" for Los Angeles. They raised no objection to the observance of such a day, but suggested that care should be taken in its selection.

One of the packers stated that the men in the meat business prefer that Friday be set apart as "meatless" day. "A large percentage of the people observe Friday as fish day and eat no meat," he said. "If Friday is set apart for the one day of the week that all shall refrain from eating meats the butchers will be in a better position to meet the emergency.

"To prohibit the butchers from selling meat on Tuesday and then have them suffer the loss of fish day will be a hardship upon them. They probably will not insist upon Friday, because they are patriotic and want to do whatever the government wishes, but this warning is due the public. If the butcher loses two days a week it is more than possible that the price of meat for the remaining days must be increased."

The Mayor assured the conferees that he would take up the matter with Food Administrator Hoover and find out whether or not Friday will be a suitable day for the "meatless day" observance.

ON SUSPECTS' TRAIL.

Police Locate Apartments of Men Said to Have Taken Part in Jewelry Store Robbery.

Late yesterday afternoon police detectives announced that they had located the apartments of the three men who were with Charles Grotty, a burglar suspect who was shot by Officer Dillon while attempting to run away early yesterday morning.

According to the police, Grotty was standing with three other men at Second and Spring streets and when Officer Dillon approached the quartette they all started to run. The officer shot several times and Grotty fell to the sidewalk with a bullet through his right leg. In his coat were found a number of rings that had been stolen from the jewelry store of O. L. Wuerker, of No. 229 South Spring street.

Grotty refused to name his companions. The window of the jewelry store had been smashed.

HURT IN COLLISION.

Mrs. C. E. Anthony of No. 2309 Wilshire boulevard was slightly injured yesterday when her automobile was struck by a street car at Eighth street and Vermont avenue. She was treated at the Receiving Hospital for minor injuries.

A TREATMENT FOR NERVES

Woman Tells How Lydia E. Pinkham's Vegetable Compound Helped Her.

West Danby, N. Y.—"I have had nervous trouble all my life until I took Lydia E. Pinkham's Vegetable Compound for nerves and for female troubles and it straightened me out in good shape. I work nearly all the time, as we live on a farm and I have four girls. I do all my sewing and other work with their help, so it shows that I stand it real well. I took the Compound when my ten year old daughter came and it helped me a lot. I keep it in the house all the time and recommend it."—MRS. DEWITT SINCEBAUGH, West Danby, N. Y.

Sleeplessness, nervousness, irritability, backache, headaches, dragging sensations, all point to female derangements which may be overcome by Lydia E. Pinkham's Vegetable Compound.

This famous remedy, the medical ingredients of which are derived from choice roots and herbs, has for forty years proved to be a most valuable tonic and invigorator of the female organism.

Camera!

C. CHAPLIN CAN NOW GO AHEAD.

Council Gives Him Permit to Build Hollywood Studio.

Find Obstructionists' Stand has but Little Backing.

Banker Says Motion Picture Business is Big Asset.

Attempts of a few Hollywood citizens to prevent erection of a studio by Charlie Chaplin in the vicinity of the Hollywood High School failed yesterday, when the City Council, by a vote of 8 to 1, gave its approval to the site and agreed that no obstruction will be placed in the way of the big project.

It developed at the hearing that a wrong impression had been given the Council regarding the location of the studio site. The Councilmen were of the opinion, until a committee investigated the case, that Mr. Chaplin proposed to erect a studio directly across the street from the high school and that pupils could not help witnessing the pranks of the comedians.

But the committee reported that the proposed studio is to be built upon a site which is obstructed from the school by trees and is so far away that it is practically impossible to see the high school.

BANKER'S PLEA.

Marco H. Hellman, the banker, made a strong plea against any radical legislation. He asserted that this community owes Charlie Chaplin some consideration.

"Mr Chaplin has done more in the way of advertising Los Angeles than probably any other man," said Mr. Hellman. "It is not right for this Council to enact any legislation that will interfere with industries, and the motion picture industry is one of the most valuable assets Los Angeles has. Mr. Chaplin does not intend to erect a studio in the night of high school pupils and he has promised to work hand in hand with the Board of Education.

"I think it would be manifestly unjust to adopt an ordinance which would prevent him from carrying out this project."

A communication from the Merchants and Manufacturers' Association, condemning any movement to hamper the film industry, was addressed to the Council. In part, it said:

"Allow us to state that this community, and especially the business interests, view with alarm any action that will in any way jeopardize the film industry in this city. No other industry has contributed so much to the welfare of this community as the film studios, that spend millions of dollars each year in improvements, pay rolls and merchandise in almost every line. It is a well-known fact among the merchants that had it not been for the maintenance and expenditures of the motion-picture industry, the business of this community would have been seriously affected. Many other cities and localities have offered great inducements to locate elsewhere and have even offered free sites for their enterprises. It must be borne in mind that although our climatic conditions favor that industry, it can be successfully operated under conditions that are almost similar to ours."

Supt. Shiels of the Public Schools and Lynn Helm, a member of the Board of Education, addressed the Council. Neither objected to the plans submitted by Mr. Chaplin. They asserted that if the studio is erected on the La Brea street side of the lot they did not believe it will be objectionable to the board.

MEANS MONEY.

Sydney Chaplin, brother of the comedian, stated that it was imperative that the matter be adjusted at once. "We have an option on the site and it expires today. We are very anxious to start the work, because each week's delay will cost my brother $20,000. We are ready to confer with the people who are interested in the matter and I promise you that we will do all we can to erect a building that will be objectionable to no one."

Members of the Council, with the exception of Mr. Conaway, expressed the view that the Council should not discriminate against Mr. Chaplin or any other man in the motion picture industry.

On the 30th inst. the Council will take up the question relating to the Fox Film Company plant and others and may adopt an ordinance prohibiting the erection of a plant within 1000 feet of any school building.

In Toils Again.

REARREST MAN ON MAIL FRAUD CHARGE

PRISONER IS ACCUSED OF POSING AS DOCTOR.

Taken on Charge of Obtaining Money Under False Pretenses, Alleged "Alien Enemy" is Released, but is Captured on Suspicion of Violating Federal Laws.

Charged with suspicion of a felony, William M. Price, 29 years old, and suspected of pro-German activities, was rearrested yesterday and held for Federal authorities. In the City Jail last night, Price refused to talk about his arrest, and to deny the charges against him.

Price was arrested last Saturday afternoon and charged with obtaining money under false pretenses. He was arrested on each occasion by Private Detectives Edmonson and O'Connell. He was released on the charge for which he was first arrested and yesterday, upon the arrival of A. F. Chan of Lewiston, Mont., he was rearrested. Mr. Chan will swear to a complaint today charging Price with using the mails to defraud, the police say.

According to a report by Detectives Burgess and Gamash, Price for a period of several weeks wrote to Mr. Chan in Lewiston, that the latter's baby was dying and that he would require additional money to fight for the child's life, posing as a doctor. To give his letters an official tone he used stationery of a local hospital, it is said.

The police allege that he used the money with Mrs. Jessie Chan, the mother of the child, in riotous living in Los Angeles. The couple are said to have lived at No. 454 South Figueroa street, posed as man and wife, and the Chan child, the police say, was claimed by Price as being his own baby.

Price is an "alien enemy," having admitted being born in Germany and not taking out citizenship papers in this country. This fact, coupled with his hurried departure from New York City subsequent to the severance of diplomatic relations between this country and Germany are the grounds on which the police base their suspicions that he is a German sympathizer.

Mr. Chan, father of the child whom Price is alleged to have used as the instrument for securing the money fraudulently, and its grandfather, Thomas F. Vehaun, are registered at the Rossiyn Hotel. The detectives state that the father intends to assist in the prosecution of Price. It is also stated that he may file divorce proceedings against Mrs. Chan.

Evidence in the alleged mail fraud will be placed before United States Attorney O'Connor for action today.

NEW OIL PRICES.

Union Company Makes Public Rate Schedule Now in Effect in Local Market.

The Union Oil Company has issued a list of its prices that became effective last Wednesday. The list quotes rates f.o.b. Los Angeles. It follows:

Union kerosene—Iron barrels or tank wagons $.09	
Union kerosene—Cases 2-5s	.18½
Aurora headlight oil—Cases 2-5s	.20½
Incubator kerosene—Iron barrels or tank wagons	.11
Incubator kerosene—Cases 2-5s	.20½
Union gasoline—Iron barrels or tank wagons	.20
Union gasoline—Cases 2-5s	.30½
Union gas machine gasoline—Iron barrels	.47
Union Gas machine gasoline—Cases 2-5s	.56½
Union benzine—Iron barrels	.10
Union benzine—Cases 2-5s	.28½
Union No. 1 engine distillate—Iron barrels or tank wagons	.11
Union No. 1 engine distillate—Cases 2-5s	.20½

CASTORIA
For Infants and Children
In Use For Over 30 Years
Always bears the Signature of Chas. H. Fletcher

The Women's Shop
Tailored Coats

Characterized by individuality of design and yet true to the best of the season's styles.

Handsome imported fabrics—fur trimmed and plain.

$35 to $85
On the Mezzanine

Desmond's
SPRING near SIXTH

Now Ready!
An 80-page book, containing the full and complete

War Revenue Bill
(Just Enacted by Congress and Effective at Once)

Together with an Analysis of the War Tax

Showing How It Affects You.

Not merely an excerpt or index of the bill—but the WHOLE LAW with all amendments and changes just as it finally passed Congress and was signed by the President. IN ADDITION the book contains tables, examples and explanations of the INCOME TAX and other taxes as applied to individuals, partnerships and corporations. Tells you quickly and clearly the rates on everything from chewing gum to automobiles. Explains the new postal rates, stamp tax, exemptions, etc.

All statements, tables and examples have been gone over and verified by the best tax experts in Washington.

Single Copy $1.00
Special LOW Price for quantities

Call, write or phone Main 1050, 10959.

W. P. Jeffries Co.
BANK NOTE
ENGRAVERS-LITHOGRAPHERS-PRINTERS
117-123 WINSTON ST.

NOTICE
Every person, firm and corporation in the U. S. is affected by the war tax. Get a copy of this book NOW and avoid penalties.

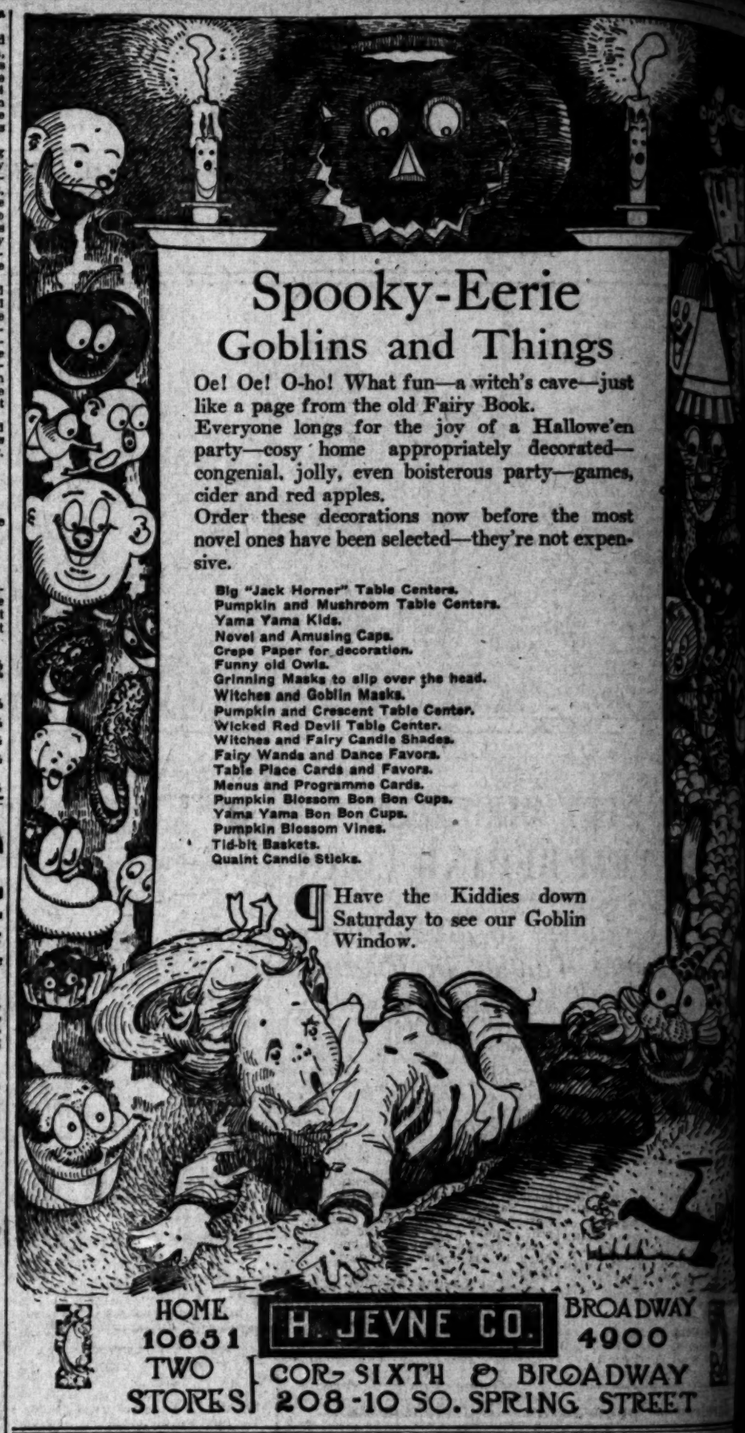

Home Bargains
in beautiful Walnut Park
This Week Only

—a $3500 home for $3000

South front—five rooms and bath—half block from 5-cent car line—½ block from 150-ft. electrolier-lighted boulevard. Hardwood floors—French gray finish on interior woodwork—walls papered artistically. French doors from dining room onto large side porch. Beautiful fireplace and buffet. Handsome electric fixtures, indirect lighting. Screen porch, laundry tray. Instantaneous water heater. Large yard fenced. Three full-bearing walnut trees and five fruit trees. Chicken house and corral. Small payment down—monthly terms like rent.

—a $3750 home for $3250

Colonial style, with sleeping and cement porch—south front—five rooms and bath. One block from 150-ft. electric-lighted boulevard—1½ blocks from 5-cent car line. Hardwood floors—beautiful buffet and fireplace—white enamel interior woodwork throughout, walls papered. Large reception and dining rooms across width of house. Soft coal lighting. Screen porch, laundry tray, instantaneous water heater. House piped throughout for fuel gas. Large lot. Lots of Walnut and fruit trees on property. Small payment down—monthly terms like rent.

Attractive homes now building to sell on terms of $20 a month!

Kleinberger & Edwards, 205-207 H. W. Hellman Bldg. 4th and Spring Sts. Phones: Home 10521, Main 9[illegible]

Every day in the week, month after month, year in and year out, the Los Angeles Times prints more display and classified advertising and more separate advertising announcements than any other Los Angeles newspaper.

The use of The Times advertising columns is a dividend-producing investment, and not a matter of speculation.

Life's Ge
OCIETY.

Seventeens.
a novel trio of seventeen
on the seventeenth day of the
to celebrate her seventeenth
day, Miss Louise Morehead, the
young daughter of Mr.
Mrs. J. T. Morehead of No. 243
Forty-second place, entertained
day afternoon to celebrate
birthday anniversary with a
party. The guests amused
selves with an impromptu the-
and spent the rest of the
noon playing games. A repast
served at a table decked with
reminders and centered
birthday cake with seventeen

Come Early.
season, for some reason or
the tourist influx is coming
early. At the Alexandria
arrivals from the East and
the winter, among whom
and Mrs. Glenn L. Codman
ers, N. Y.; Mr. and Mrs. D.
ers of Jacksonville, Fla.; Mrs.
Richards and Miss M. C. Fin-
East Orange, N. J.; Mr. and
F. W. Law of Westlake, La.;
and Mrs. Horace H. Brown of
delphia. Mr. and Mrs. E. A.
and family of Portland, Ore.;
and Mrs. Louis G. Rowand of
Gate, N. Y., and Miss Claire
Rowe of Washington, D. C.
interesting visitors from the
who have toured down the
from Sacramento by motor
Mr. and Mrs. L. F. Brenner, who
in town a week or so before
for a month at Coronado.

for Sorority.
Herbert Irish of the Baker
entertained recently with
party and tea for the mem-
the Nu Phi Chi Sorority and
their friends. Some of those
were Miss Margaret Nolan,
Louise McDonald, Miss Irene
Miss Hazel Fowler, Miss
Berry, Miss Gladys Atkinson,
Dorothy Christie, Miss Ava
Miss Wilhemena Rector,
Dorothy Drake, Mrs. Le Roy
Mrs. Arthur Christie, Miss
Squires, Francis Lott, Ione
and Beatrice Roome.

Entertain Patronesses.
members of the Ebell Club
entertain at luncheon the pa-
of the benefit concert o
Children's Home Society of Cal-
scheduled to take place No-
at Shrine Auditorium, and
Signor Constantino and
Dadler's Symphony Orches-
appear. Mrs. Dorothy Theis
charge of arrangements and a
attendance is expected. The
will start at 12:30 o'clock
Ebell Club House and Dr.
McWilliams, secretary to May-
Woodman, is to be the
of the day. More detailed
concerning the ticket-selling
for the benefit will be dis-
at this joint conference of
tatives of the Ebell Club
who are fostering this en-
ment to raise funds with
is carry on the winter's im-
relief work among the poor
of the city.

the Red Cross.
dies are buzzing merrily out at
Red Cross shop at Eighth and
streets. They are getting

Theaters — Amusements

LUNE'S
AUDITO
Daily Matinees Sat. 2, 2:30.
Nights at 7:30, 9, 10
RASPUTI
SECOND WEEK "BLAC
A GRIPPING RU
A GRAND AND TREMENDOUS PICTURE
ASON OPERA HOUSE 304 Laug
by the Clo
IN THE GREATEST
NOTHING
The First Laughing S
Will Make Thousands of Cheer
Nights and Sat. Mat., 50c to $1
NTAGES
VAUDEVILLE
DOCTOR," Musical Comedy; AL WO
SMALL & SMALL SISTERS,
Music and Dance; BERT WHEELE
"THE FIGHTING TRAIL," with
2:30, 7, 9 p.m.
ALLY'S Broadway Theater
South Broadway
THIS WEE
NORA
TALMA
in "THE
PHEUM— THE BE
Every Night at 8, 10-25-
Matinee at 2 DAILY, 10-25-25c; Boxes
ORE KOSLOFF and Russian Ball
WRIGHT & DIETRICH, "Somew
n Pianist; KERR & ENSIGN, Talk
Bear;" BENSEE & BAIRD, "So
TheGerman Retreat at th
RRICK— THEATER and Broadway Oakfield, Lessee
"Efficiency
Starring Taylor H
Clarence B
Charlie Cha
ASHINGTON BASEBAL
LOS ANGELES
Every Day Except Monday.
FIRST THREE ROWS IN GRAND S
SKATING PALACE—
Sessions Daily 10 to 12, 2 to 5, 7 to 11 p.m.
Big "Jazz Band"
Competent Inst
for Beginne
TODROME
Pictures 1 to 5; Vaudeville 2:30 to 5:30; Night shows 7:30 and 9:30.
FOOLS T
JANSEN and his
pres
"A CARNIVAL OF
ALACE—
THE HEAR BROADWAY at the Heart of the Shopping District
WM.
in "TH
OODLEY'S STRAND SHOWS BEGIN 1
SESSUE HAYAAKWA in "B

ife's Gentler Side—Society, Music, Song and the Dance—At the Play-houses.

CIETY.

a brief trip of seventeen
the seventeenth day of the
to celebrate her seventeenth
Lois Lobino Morehead, the
ge daughter of Mr.
T. Morehead of No. 243
ood place, entertained
afternoon to celebrate
anniversary with a
The guests amused
with an impromptu the-
spent the rest of the
playing games. A repast
at a table decked with
reminders and centered
ake with seventeen

Early.

for some reason or
ories Indux is coming
At the Alexandria
ials from the East and
winter, among whom
Mrs. Glenn L. Codman
N. Y.; Mr. and Mrs. D.
of Jacksonville, Fla.; Mrs.
and Miss M. C. Fin-
Orange, N. J.; Mr. and
Law of Westlake, La.;
Horace H. Brown of
Mr. and Mrs. E. A.
family of Portland, Or.;
Louis G. Rowand of
N. Y., and Miss Claire
of Washington, D. C.
visitors from the
have toured down the
Sacramento by motor
Mrs. L. F. Brenner, who
two a week or so before
month at Coronado.

for Sorority.

Irish of the Baker
entertained recently with
and tea for the mem-
Phi Chi Sorority and
friends. Some of those
Miss Margaret Nolan,
McDonald, Miss Irene
Miss Hazel Fowler, Miss
Miss Gladys Atkinson,
Christie, Miss Ava
Wilhemena Rector,
Drake, Mrs. Le Roy
Arthur Christie, Miss
Francis Lott, Ione
Beatrice Roome.

Patronesses.

members of the Ebell Club
at luncheon the pa-
the benefit concert o
Home Society of Cal-
to take place No-
Shrine Auditorium, and
Signor Constantino and
's Symphony Orches-
Mrs. Dorothy Theis
arrangements and a
ance is expected. The
will start at 12:30 o'clock
Club House and Dr.
Adams, secretary to May-
Woolman, is to be the
that day. More detailed
concerning the ticket-selling
the benefit will be dis-
this joint conference of
of the Ebell Club
who are fostering this en-
to raise funds for
carry on the winter's im-
relief work among the poor
the city.

to Red Cross.

are buzzing merrily out at
Cross shop at Eighth and
streets. They are getting

ready for those "early Christmas shoppers" that we hear about in books and who are generally myths. But if there are any such fabulous creatures about they will find it worth their while to take a run out to the shop and look things over. Mrs. Isidore Dockweiler has charge of a group of girls who are making the charming boxes to hold everything from candy to hats. The boxes are just ordinary ones and are covered with the daintiest of paper, edged with gold and silver bands, and made into ravishing receptacles. And the best of it is that they are sold at a song. Upstairs in the gown and hat department there are still bargains enough to make you mouth water. There are also shoes, fur trimmings and dainty evening accessories. Out in the tea shop, which, by the way, will be under the management of Mrs. Raymond Bradford from now on, there will be features every afternoon which will make the shop more popular. There are Halloween novelties that are seasonable and will prove helpful to hostesses who are planning gaieties for the ghostly fest.

There are some things that they need badly, and perhaps a mention will help. Evening gowns, suits, and hats, are asked for. If they are out of style, or slightly worn, there is a department there to renovate them. Bring in scraps of fur trimming, or old neckpieces that have become passe. Little odds and ends of clothing are always acceptable for the bargain counter, and old jewelry will be welcomed for the "Melting Pot." Also, if someone has a sewing machine they will lend to the comfort bag department, it will mean that more work can be done towards Christmas gifts for our boys in camp and trench.

Mrs. Banning to Return.

Mrs. Hancock Banning, who has been in San Francisco since the latter part of last week visiting her son, George Hugh at the Presidio, is expected back tomorrow. While in the north she has been much entertained.

Personals.

Mr. James T. McCardle of No. 938 Valencia avenue left yesterday with the G.A.R. veterans to attend the Peace Jubilee at Vicksburg, Miss., which has been in progress since Tuesday, and which will end today. He will visit Chicago, Fort Wayne, and will later make a short sojourn at his old home at Lafayette, Ind., returning to California the middle of November.

Mr. and Mrs. Frank A. Miller of Riverside motored up yesterday to spend a few days at the Alexandria. Mr. Miller is the owner of the Mission Inn at Riverside.

Mr. and Mrs. John C. Lewis of Portland, Or., are spending the winter in Hollywood. Mr. Lewis is the oldest son of the late Mrs. C. H. Lewis, who was widely known for her large gifts to charity. At the time of the San Francisco earthquake, she made the largest individual subscription for the relief of the sufferers.

Mrs. L. D. Sale has been called East to her former home in Chippewa Falls, Wis., by the serious illness of her mother and probably will remain away for some time.

Mr. George Fusenot has been confined to his home a few days by la grippe.

Miss De Laguna, principal of the Westlake School for Girls, is spending two weeks in San Francisco.

Hon. U. Oyama, Japanese Consul, and wife have issued cards for the birthday of the Emperor of Japan, Wednesday evening, October 31.

News of Nuptials Surprises Friends.

Mrs. Harry F. Brady,

Formerly Miss Lucretia del Valle. She was married yesterday in New York City.

Weds Columbia Professor.

LUCRETIA DEL VALLE IS NEW YORK CITY BRIDE.

CROWNING a romance that began in childhood, but coming as a distinct surprise to friends here, was the marriage in New York City yesterday of Miss Lucretia del Valle, daughter of former Senator and Mrs. R. F. del Valle of No. 3508 South Figueroa street to Prof. Harry F. Brady, a native son of California, who now occupies the chair of political economy at Columbia University. The young couple were married in the Church of the Holy Name, according to the message received by Mr. Del Valle.

Mrs. Brady won country-wide fame in the stellar role in John Steven McGroarty's "Mission Play," California's contribution to the world's drama. She was mentioned in dispatches no later than yesterday for her active work in behalf of woman's suffrage in New York City.

According to yesterday's dispatches, Mrs. Brady and Mrs. Inez Cassidy, wife of the California artist, called a meeting on Tuesday last, of all former women residents of suffrage States who have lost their right to vote by moving to New York State. At this meeting plans were made for these women to participate in the big suffrage parade to be held there on the 27th inst.

Senator Del Valle took his daughter East with him about two months ago so that she might study philosophy and political economy at Columbia University. He returned, leaving her in the metropolis.

Her husband, Prof. Brady, was born in California and the two have been close friends for many years. The couple will reside at No. 253 One Hundredth street, New York City.

Camp Kearny.

(Continued from First Page.)

was the culmination of a peculiar romance. Each of the young people was searching for the other for three years.

After the search, the sergeant landed at Craig, Colo., where he joined the army. Miss Shannon, then in Utah, happened to read his name as a volunteer. She started to Denver to meet her prospective husband and was in a train wreck. When she recovered sufficiently to travel Sergt. Stevens had been ordered here.

When Miss Shannon heard he was here she hastened to the camp. The sergeant excused himself and, going for a license and a minister, was married shortly afterward. Tonight he is away on leave of absence.

F. A. Jackson, general secretary here for the army Y.M.C.A., has left for the north. Los Angeles and San Francisco, where he will aid in the $35,000,000 Y.M.C.A. drive. He was accompanied by Fred Ainley of Monrovia.

Announcement was made today that the army medical units to go to France will be more partial to the motor vehicles than to the old-time mule. In the field, so far as the medical and sanitary trains are concerned, the mule will be largely discarded for motor vehicles.

DEPRIVED OF SLEEP.

Certain buglers of the One Hundred and Sixtieth Infantry will remember next Sunday not to call the men of their company too soon. On Sunday the men may sleep forty-five minutes longer, but the buglers, through some misunderstanding, gave the usual 5:45 concert. The men tumbled out and ate breakfast. As they were coming from the mess hall the bugles of other regiments began to sound and the others in the camp rolled out for the first meal of the day. By the time the late risers were through the men were ready for church.

There are no slackers in the Chase family, which—most of it—hails from Colorado. Six members of the family are officers in the Colorado regiment. Capt. Al Chase is attached to the regimental headquarters. His brother is Capt. William Chase, Co. G; One Hundred and Fifty-seventh Infantry, and another brother is Lieut. J. Chase of Co. G. Still another brother is former Adjt.-Gen. John Chase of Colorado. The latter's two sons are Lieut. John Chase, Sanitary Corps, One Hundred and Fifty-seventh Infantry, and Lieut. David Chase, who was too young to come here with the troops, but is still a National Guard officer in Colorado.

FRIVOLS.

Patriotic.

FOR LIBERTY LOAN.

FILM AND STAGE STARS LEND THEIR AID.

By Grace Kingsley.

The motion-picture and stage stars of Los Angeles are responding gallantly to the call of the local Liberty Loan Committee's request that they lend their aid to the patriotic campaign for the sale of the Liberty Bonds.

A soldier in the trenches hasn't much on Manager Will Wyatt of the Mason when it comes to being a busy man. Mr. Wyatt has in hand the matter of assigning the actors and actresses to speak at the various theaters. At present he is undertaking the securing of a number of stage favorites to appear at picture theaters in the afternoons. These will include members of the Morosco company and of the current Orpheum, Pantages and Hippodrome bills.

After a week of darkness, the Mason will reopen next Monday night with Max Figman in "Nothing But the Truth." Not only will Mr. Figman appear as an orator on behalf of the bonds, but a different picture star will also lend aid and reveal his or her patriotic zeal during each evening of the week. At the Morosco, Orpheum, Pantages and Hippodrome, as well as at the downtown picture houses of the city, various picture and stage stars will at each performance make appeal in behalf of the bonds. Among the picture houses where the stars will appear are Tally's Broadway, Quinn's Rialto, the Majestic, Clune's Auditorium, Miller's, the Symphony, the Superba, the Alhambra, the Garrick, the Palace, Woodley's Strand and Clune's Broadway. The neighborhood houses in residential districts will also receive their quota of speakers. The stars will work in conjunction with the four-minute men assigned by the local committee.

Though not yet recovered from the fractured leg he suffered in Santa Barbara, a few weeks ago, J. Warren Kerrigan will appear in a wheel chair and give his talk at several of the theaters. Kerrigan was, indeed, according to reports, on the eve of undergoing examination for the Officers' Training Corps for enlistment in the United States Army when he met with the accident which thwarted his patriotic intentions. Nevertheless, despite the discomforts attendant on appearing in public, he wishes to do his bit, and takes this way of proving his devotion to the cause of liberty.

Among the stars who appeared last night and who have pledged their continued services are Lewis Stone, Franklyn Farnum, Bessie Barriscale, Carmel Myers and Dorothy Phillips. Five members of the acting fraternity will appear each night, visiting various theaters. Among those whose services are pledged, besides the above, are William S. Hart, Julian Eltinge, Mary Pickford, Mae Murray, William Desmond, Charles Ray, Wallace Reid and Herbert Rawlinson. Tonight a number of stars from the Ince studio are scheduled to speak, with the Lasky stars appearing on Saturday night.

New Lady at Morosco.

A very lovely young woman, engaged to play second leads, is announced to be on her way from the East to join the Morosco company. She is Helen Gill, said to be well known in New York.

They Prove It, Too.

So successful has been "It Pays to Advertise" at the Morosco, in proving the truth of its title, that the play will continue over next week, with Richard Dix, Douglas McLean, Harland Tucker, Betty Brice, Nancy Fair and the others in the leading roles.

Her Celluloid Double.

Friends of Margaret Loomis, the lovely Lasky star, are preparing an ovation to greet her celluloid double at Clune's Auditorium, next Monday night, when she appears in support of Sessue Hayakawa in "The Call of the East."

Miss Loomis has the role of a girl who is half Japanese and half English, and her study of Japanese manners and customs, made during her recent trip there, are said to have added much to her characterization.

Hal's Hard Luck.

On learning that Kate Douglas Wiggin didn't mean what he means at all when she wrote "Mother Carey's Chickens," Hal Cooley of Universal, who had intended being present at the metropolitan opening of the play, cancelled his reservations for an intended trip to New York.

Holubar Has Alibi.

A certain publication recently wrote Allen Holubar, the clever young Universal director, asking him for a short treatise on the subject, "How I Broke Into Motion Pictures." Holubar wrote back: "I put on a pair of gum shoes and they didn't hear me coming."

Frank Deshon Afilm.

One of the most famous comedians of the country, and probably the most famous "Coco," of "The Mikado" the world has ever seen, Frank Deshon, is appearing in pictures at Universal.

Deshon has one of the principal roles in support of Priscilla Dean, in a forthcoming Christmas story which Stuart Payton is producing.

Gobs of Glory.

In the Liberty Loan film showing at Tally's Broadway this week appear a whole crowd of famous Lasky picture stars, being none other than Mary Pickford, William S. Hart, Julian Eltinge, Douglas Fairbanks and Theodore Roberts.

Bee Will Score.

One of the brilliant among stage ingenues is at last to have her opportunity, if present plans do not miscarry. Beatrice Nichols, at present with the western Klaw and Erlanger company, is to be starred in a new Morosco play early next year. Miss Nichols has had valuable stage experience, especially that obtained in Australia during her year's sojourn there, and her engagement in a new Morosco play comes merely as a culmination of her achievements.

Some Feast.

Just what the chow will be "somewhere in France" of course one doesn't know, but that sturdy patriot, Joe Fleming, Fairbanks's camera man, who goes to Elizabeth Lake tonight is to have at least one fair memory of food to cheer him on his way. John Emerson gave a dinner party for Fleming last night at his Hollywood home, said to be the ultra in the way of culinary achievement—a feast to make Nero's banquets look like a dairy lunch.

Best Yet.

The government war pictures, depicting the retreat of the Germans at Arras, of which a private view was given at the Orpheum yesterday, are the best of the series. They show the Allies' soldiers actually under fire, and there is one breath-catching incident when all who viewed the film yesterday gave an involuntary exclamation. That was when a detachment of scouts, appear on an eminence, when, presto! as they approach you, a great bomb explodes apparently right among them. In all cases the coolness of the men under fire and their perfection of discipline would seem incredible did you not view it with your eyes.

There are gripping scenes in the field hospitals, when you view wounded men having their wounds dressed without betraying a quiver, some of them actually even eating and smoking nonchalantly during the process; there are touching scenes such as the joyous greeting of the Allied cycle patrol by the women and children of recaptured villages; and there are moments when one seems to enter the fray with the airplanes; while close-ups of the dead in the German trenches give a ghastly touch of horrid realism.

Miss Dana Has Alibi.

Owing to the injury to Clifford Bruce, who is Viola Dana's leading "heavy," the Metro star has been detained in the East. She leaves New York with her director tomorrow, and is expected here next Wednesday.

Bruce's accident occurred when his automobile, which had been taken into a two-story building for use in a scene of "Blue Jeans," was accidentally backed into an elevator shaft, reducing the machine to scrap iron and seriously injuring Bruce. The actor is well on the way to final recovery, however, having already appeared in several scenes of the picture.

NEGRO HELD TO ANSWER.

David Pollock, a colored man accused by the police of annoying young white women by accosting them and asking them to take auto rides with him, and later arrested on a charge of having taken $3 from the pocketbook of Miss May Morris, a nurse, has been held to answer to the Superior Court by Justice Hinshaw. He is charged in a complaint sworn to by Detective McDuff, of robbery. Bail was fixed at $2500.

FILM :: STAR :: IN :: VAUDEVILLE.

Ruth Roland Displays Her Versatility

At Pantages this week.

Screen heroine wins more admirers with her exquisite voice at the theater where her latest serial, "The Neglected Wife," ran for sixteen weeks.

Labor Controversy.

(Continued from First Page.)

enced the mill men to vote to go out on strike.

As soon as Secretary Zeehandelaar learned of the letter to the Mill Owners' Association, carrying the statement that he had indorsed the proposed plans of settlement of the labor troubles, he sent the following letter to Col. Weinstock:

LETTER TO WEINSTOCK.

LOS ANGELES, Cal., Oct. 10, 1917.

Harris Weinstock, Esq.,
Hotel Alexandria,
Los Angeles, Cal.

Dear Sir: My attention has been called to a communication you addressed to the members of the Planing Mill Association in this city under date of October 5, in which you say: "Those to whom we have submitted your proposed agreement including Secretary Zeehandelaar of the Merchants' and Manufacturers' Association, approved them of being fair and reasonable and just."

I cannot conceive why you should make a statement of this character when, in fact, as you know, you only called at my house on October 6 at 2:30 p.m. to discuss the matter with me and when you made that statement to the Mill Owners' Association I did not know the contents of the proposed agreement nor had I voiced any sentiment regarding them. At the interview last Saturday at my house I stated to you that if the eight-hour day prevailed in most of the other cities with the planing-mill industry, that, under those circumstances, I considered your proposition fair, and that, as far as the increase of 12½ per cent in wages was concerned, that that was a matter for the mill owners to decide with such an increase they would be able to successfully compete with other cities.

These are the only statements I made to you that day after you had written in your letter that I had approved the agreement.

I cannot allow to be placed in a false light and would therefore request that you retract your statement regarding me in an official communication to the Mill Owners' Association.

Yours very truly,

[Signed] F. J. ZEEHANDELAAR,
Secretary.

CLARK AT FORT SILL SPEAKS FOR THE LOAN.

[BY A. P. NIGHT WIRE.]

OKLAHOMA CITY (Okla.) Oct. 18.—Speaker Clark, still weak from a severe cold contracted on his trip from St. Louis, and which kept him confined in Oklahoma City two days, was the central figure in the big Liberty Bond celebration of Missouri and Kansas soldiers at Fort Sill, Okla., today.

Mr. Clark spoke briefly. He declared the nation, to a man, is behind the soldiers and asked that delays in supplies, which he declared are certain to come, be excused by the soldiers and patience used because the war is a tremendous undertaking, in which the country can only do its best.

"God bless us, every one," he concluded after an appeal for the Liberty Loan and was cheered by the soldiers.

With him on the platform were his wife and his son, Lieut.-Col. Bennett Clark, who is stationed here, and Gen. Berry.

Billy Sunday.

(Continued from First Page.)

fished out of the mouths of sewers of Paris. I am not talking of France. I mean Paris, and that crime is well-nigh making America the charnel house of the world. I went to Dr. A and I said: 'Say, doctor, a number of women have been speaking of you, asking me to come and talk to you.' This doctor wasn't a Christian, he was an infidel. He said to me: 'I am glad there is a Christian to tell the people what they ought to hear. A doctor I am, not a Christian—you are the first person to come to me about these women. In less than seven months six professing Christians have come to me and asked me to relieve them of the cross of maternity, and I refused.

"Later these same women came to me,' said the doctor, 'and asked me to be a Christian.' The doctor asked me what I would do in that case. I told him I would spit in their faces. The doctor said to me: 'If these Christians are going to heaven I'll take my chances in hell.'

"God has nothing to do with women who are guilty of this terrible crime. Malpracticers should be treated the same as other murderers.

"There are too many girls who marry for other causes than love. I think ambition, indolence, avarice, laziness and indifference lead more girls to the altar than love. Girls not actuated by the noblest of human feeling, but simply willing to pay the price for a good time. They are not moved by the nobler desires of manhood and womanhood. Maternity is the highest possible gift of God to woman. The up-to-date women pride themselves on their criminal knowledge. Some girls marry for society, some marry for home, some marry for ease, some marry to reform a man—she's the biggest fool of all, he wouldn't marry you to reform you—sissy. It is no easier to make a kingly husband out of a beer-soaked, cigarette-smoking specimen of man than a prostitute can make a queenly wife.

WOMAN ON HIGHER PLANE.

"Woman lives on a higher plane morally than man. No woman was ever ruined that some brute of a man did not take the initiative. Women have kept themselves purer than men. I believe a good woman is the best thing this side of heaven, and a bad woman the worst thing this side of hell. I think they rise higher and sink lower than men. I think she is the purest on earth and the most degraded on earth. Our homes are on the level with women. Towns are on the level with women. Nations are on the level with towns. What our women are the towns will be. The devil and women can damn this world and Jesus and women can save this world. The womanhood of the world has to settle the destiny of the world. I believe there is something unfinished in the make-up of a girl with the absence of religion. The average girl of today no longer looks forward to motherhood as the crowning glory of womanhood.

TIME FOR PLAIN PREACHING.

"It has simply come to this, that somebody has to preach plainly, and that somebody seems to be me. Most of the preachers nowadays don't amount to 'shucks.' They don't preach along the lines that the people need. More attention should be paid to our girls and less to money blindness. We are letting our children find out too much for themselves. We take children and turn them loose at school and they keep company, and there is some fellow there loose in his language, and when your children come home and repeat those stories to you, you throw up your hands in horror. You ask: 'When shall I tell my child?' When it's old enough to know. 'When is that? I don't know, when it begins to ask questions, at different ages, because children are different; some to know earlier than others. They should know when they begin to question you. Don't lie to them, tell them as much as they can understand. 'What shall I tell them?' I believe the time is coming when sex hygiene will be a part of our public school curriculum as much as grammar or arithmetic. Girls will be taught in classes of themselves by a competent woman teacher, and boys in classes by themselves by a man. I believe the time will come when we will be forced to do it because of the great tidal wave of vice that is sweeping over the nation. The boys and girls of today are going to hell at an awful clip. The girls of today, 14 years of age, can tell their grandmother 'things.'"

CLAIMS GAMBLING JOINT IS OPERATING.

Complaint was made yesterday by R. C. Barton, secretary of the Morals Efficiency Committee, to the Council against the alleged operation of a gambling joint at No. 264 Mercantile place. He said the property is owned by the city and requested the Council to take the necessary steps to close the place.

Mr. Barton called the attention of the Council to the fact that two raids were recently made upon this place and complained that the fines were not heavy enough. The matter will come up before the Council this morning for action.

Theaters—Amusements—Entertainments

AUDITORIUM Theater Beautiful
Daily Matinees at 2, 2:30. All Seats 15c. Nights at 7:30, 8, 15c, 20c, 30c.
RASPUTIN—THE BLACK MONK
A GRIPPING RUSSIAN DRAMA AND TREMENDOUS PICTURE OF PATRIOTISM, LOVE AND VALOR.
SECOND WEEK

OPERA HOUSE 304 Laughs by the Clock MAX FIGMAN
IN THE GREATEST OF ALL FARCES
NOTHING BUT THE TRUTH
The First Laughing Show of the Season.
You Make Thousands of Cheerful Liars During the Week.
Nights and Sat. Mat., 50c to $1.50. Wed. Mat., 50c, 75c and $1.00.

ORPHEUM Ruth Roland IN PERSON
Vaudeville, Musical Comedy; AL WOHLMAN, the Al Jolson of Vaudeville; SMALL & SMALL SISTERS, in "Curtain Diplomacy;" OLIVETTE and Dance; BERT WHEELER & Co., Auto Pantomime Fun and "FIGHTING TRAIL," with William Duncan and Carol Holloway.
2:30, 7, 9 p.m. 10c-20c-30c.

MASON THIS WEEK ONLY NORMA TALMADGE in "THE MOTH"
Shows at 11:00 a.m., 1:00, 2:00, 5:00, 7:00 and 9:00 p.m.
PRICES 20 and 30 CENTS

ORPHEUM— THE BEST OF VAUDEVILLE
Every Night at 8, 10-25-50-75c; Boxes, $1.00.
Matinees at 2 DAILY, 10-25-50c; Boxes, 75c. Except Holiday Matinees.
MME. KOSLOFF and Russian Ballet; MACK & WALKER, "A Pair of Nuts;" WRIGHT & DIETRICH, "Somewhat Different;" DAVID SAPIRSTEIN, Violinist; KERR & ENSIGN, Talking Fiddles; MRS. GENE HUGHES & HENSEE & BAIRD, "Songiflage;" FIVE NELSONS, "Hoops."

THE German Retreat at the Battle of Arras Official British Views
"Efficiency Edgar's Courtship"
Starring Taylor Holmes, Creator of "Bunker Bean," from Clarence Buddington Kelland's Saturday Evening Post Story.
Charlie Chaplin in His Newest Mutual Picture, The Adventurer

WASHINGTON BASEBALL PARK— PACIFIC COAST LEAGUE
LOS ANGELES vs. VERNON
Every Day Except Monday. Game Called at 2:30 P.M.
FIRST THREE ROWS IN GRAND STAND RESERVED SUNDAYS.

DANCING PALACE—1041 South Broadway
Daily Big "Jazz Band" Every Session. Competent Instruction for Beginners. Phones A2993 Main 3869

ORPHEUM FOOLS THEM ALL
JANSEN and his MYSTERY MAIDS presenting "A CARNIVAL OF BEWILDERMENT"
MATINEES 10 Cents ALL SEATS
EVES., 15c

WM. S. HART in "THE COLD DECK"

GRAUMAN'S STRAND SHOWS 12, 1:30, 3, 4:30, 6, 7:30, 9
BROIN in WALLACE IRWIN'S Great Comedy HAYAAKWA "HASHIMURA TOGO" 10c

Bargains
Walnut Park
eek Only
—a $3750 home for
$3250
Colonial style, with clinker brick and cement porch-mouth front and cement porch and bath. Half block from 150-ft. electric-lighted boulevard; 1½ blocks from 5-cent car line. Hardwood floors—beautiful buffet and tile fireplace—white enameled interior woodwork throughout, walls papered. Large rooms—living and dining rooms across full width of house. Soft, indirect lighting. Screen porch, laundry trays, instantaneous water heater. Home wired throughout with 4 foot cord. Large lot, lawn in front. Walnut and fruit trees on property. Small payment down—monthly terms like rent.
now building to
$20 a month!
297 H. W. Hellman Bldg.
Home 10531, Main 9122.

The use of The Times advertising columns is dividend - paying investment, and in no sense speculation.

Theaters—Amusements—Entertainments

WORLD'S GREATEST STOCK COMPANY—
MOROSCO Matinee Tomorrow
SECOND BIG WEEK BEGINS SUN.
THE GREATEST OF ALL GEORGE COHAN FARCES
IT PAYS TO ADVERTISE
Prices—Nights 10c to 75c. Mats., 10c to 50c.

MAJESTIC— 3rd Big Week Begins Sunday Matinee
INTOLERANCE
Twice Daily—2 p. m. and 8 p. m. PRICES—25, 35, 50 cents—All Seats Reserved.

BURBANK VAUDEVILLE PHOTOPLAYS
DAILY 1 TO 11 ANY SEAT ANY TIME 10c
Great New Show. Willie Karbe and Company, Charles Hagen, Jane Teal, Simms and Warfield, Clinton Sisters, Violet MacMillan in "The Girl Who Won Out." (Photoplay.)
Children Free at Mats. Except Sat. and Sun.

BEST IN THE WEST—
QUINN'S RIALTO
Positively last week - the extra beauty MAXINE ELLIOTT in "FIGHTING ODDS"
Prices 20c and 30c.

MILLER'S— WHERE YOU SEE THE BIG PICTURES
Just. Spring and Main at 9th.
Shows, 11-1-3-5-7-9.
Prices 20c and 30c.
WILLIAM FARNUM IN "THE CONQUEROR"
Second and Last Big Week
Best Music in Town

ALHAMBRA Miller's Hill St. Theater, Bet. 7th and 8th on Hill.
Shows 11, 12:45, 2:30, 4:15, 6, 7:45, 9:15. Prices 10-20-30c.
GLADYS BROCKWELL in "CONSCIENCE"
"THE TANKS IN ACTION AT THE BATTLE OF THE ANCRE."

SUPERBA— THE PLAYHOUSE PALATIAL WHERE QUALITY MEETS BROADWAY AT FIFTH STREET
THE MAN WITHOUT A COUNTRY
Special—Films of First two world series games.

SYMPHONY THEATER— 614-616 SOUTH BROADWAY
The Home of Good, Clean Photoplays
His Greatest Picture—Everybody's Favorite.
HAROLD LOCKWOOD IN "PARADISE GARDEN."
A Seven-Act Romance and the Great Outdoors.
Everybody will be pleased with this delightful play.

PUBLISHERS:
THE TIMES-MIRROR COMPANY.
OFFICERS:
HARRY CHANDLER, Pres. and Gen. Mgr.
MARIAN OTIS-CHANDLER, Vice-Pres. and Sec'y.
F. X. PFAFFINGER, Treasurer.
HARRY E. ANDREWS, Managing Editor.
Harry Chandler, Marian Otis-Chandler, F. X. Pfaffinger, Mabel Otis-Booth, Harry E. Andrews, Directors.

Los Angeles Times

EVERY MORNING IN THE YEAR.
Daily and Sunday, and the Los Angeles Times Illustrated Magazine. Yearly, $9.00; Monthly, 75 Cents. Postpaid. Daily Founded Dec. 4, 1881—36th Year.
Member, Class A, of the Associated Press. Leased wire mileage covered: Day, 27,000; Night, 25,000; words transmitted, 60,000, not including specials.

OFFICE:
New Times Building, First and Broadway.
Branch Office No. 1—319 South Spring Street.

LOS ANGELES (Loce Ahng-hayl-ais

Entered at the Postoffice as mail matter of Class II.

MEMBER OF THE ASSOCIATED PRESS.
The Associated Press is exclusively entitled to the use for republication of all news credited to it or not otherwise credited in this paper and also the local news published herein.

THIS CRUEL WAR.

Girls are to be employed to deliver telegraph messages in San Diego. In conformity with the rise in prices of other necessities of life, tips will now take a jump skyward. The war, you know!

NOT QUITE HUMAN.

In these strenuous times the ingrate who does not, in his heart, return thanks to the Giver of all good for every bite he eats well deserves the verbal castigation of the late Sam Jones who characterized such persons as being eleven-tenths hog.

NOT POSSIBLE.

According to a recent report of the State Board of Charities and Corrections insanity is on the increase in California. No special mention was made of the Legislature, but it is safe to assume that the rate of insanity has not increased in that body—impossible!

A WAY OUT.

Dear Inquirer: In answer to your question, "What shall I do?" when you meet a person who exclaims, "Well, it's been a long time since we've seen each other!" and you don't remember ever having seen said person before in your whole life, you will not be lying, but will only be doing the polite thing if you reply, "Yes, yes, indeed—quite awhile—how are you, anyway?"

GOOD FROM EVIL.

More than $30,000 worth of drugs, taken from smugglers, drug purveyors and unscrupulous physicians in Los Angeles, have been sent to the State Pharmacy Board in San Francisco and most of the medicine will be used in the war hospitals. Thus does crime betray itself to the advantage of the law-abiding, and those who would do ill are compelled to contribute toward the general good. It is an ill wind that blows nobody good.

SHIVERING OHIOANS.

The public schools in Topeka, Kan., were ordered to be closed a part of this week for lack of sufficient fuel with which to warm the buildings. In Ohio Mayors throughout the State were preparing to seize coal to prevent suffering which was becoming widespread. There has been a big drop in temperature and a fall of snow in many towns. Ohio State University officials reported that, unless coal could be obtained for the university immediately, the institution would be closed. In a number of small communities light plants have been closed because of lack of coal. In Columbus street cars have been stopped because of coal shortage. Demands for coal poured in on the Governor, Public Utilities Commission and the State Coal Clearing-house, all telling a story of suffering and dire need. The situation is accentuated by the action of the price-fixing commission which has placed a price on coal at which the coal-mining companies cannot operate and pay the wages demanded by striking miners.

The Times recommends all Buckeyes who can to start for California. Nobody in Los Angeles has shivered yet. If Los Angeles is not hot enough for them they can try the Imperial Valley, and there is always Yuma in reserve.

ONCE MORE THE CENSOR.

He's in again. Who? The captious critic, cavilling censor, rambunctious reviewer, Solomon Knowitall—criticising an editorial statement in the columns of The Times and declaring, with a sort of top-loftical show of wisdom, that a mistake was made in the article concerning that eminent pro-German, Senator Robert Marion La Follette, stating that a two-thirds vote was required to expel a member of the United States Senate.

This writer (he signs his letter to The Times "W. Walkers") who has been lucky enough to escape insecticide, alleges that a three-fourths vote is necessary. Yes, that is what W. Walkers, as he signs himself, says.

Whether this Tom Pinch is any relation to the Long Beach pest who some weeks ago announced with a fanfare of trumpets that he had discovered a mistake in an editorial statement of The Times about Sarah Bernhardt, only to wake up and discover that it was a mare's nest, we know not; but he has all the earmarks of a village cut-up; and as he addresses his lily-of-the-valley-scented note from San Pedro, he is no doubt one of the charter members of the Ancient and Honorable Order of Boot-Leggers.

The authority for the statement in The Times was nothing less than the Constitution of the United States. That may not be sufficient warrant in the eyes of our correspondent, W. Walkers: but, like the wounds of Mercutio inflicted by Tybalt, it must suffice.

Article one, section five, clause two of that instrument says: "Each house may determine the rules of its proceedings, punish its members for disorderly behavior, AND, WITH THE CONCURRENCE OF TWO-THIRDS, expel a member."

Fairly good authority, Mr. Walkers!

Willoughby, on the Constitutional Law of the United States, page 596.

FOR RECIPROCITY AND FAIR PLAY.

Nothing has so superbly registered the fitness of the American people to blaze the worldwide trail for true democracy as the cheerful and courageous acquiescence of rich and poor alike in the heavy obligations imposed upon them by the exigencies of the present unprecedented struggle. Whatsoever the administration in the sacred name of patriotism has asked, that the people in the plenitude of their power have speedily and whole-heartedly granted. They have done this, not as serfs disciplined in the dust by military task-masters, but as intelligent, wide-awake co-partners in an enterprise whose end they thoroughly understand, the means to attain which they have carefully weighed.

So far, so good. Our patriotic President has made abundantly clear, in convincing and concise terms, what he wants and why he wants it. But there is another side to the picture. What shall be the attitude of the government's subordinates toward the splendid acceptance of their newly-imposed duties by the masses of the citizens?

For many of these newly-imposed duties have been such as, under any other circumstances, our people as a whole would never for a moment have permitted. Moreover, only because it was the will of the people, has the Washington government been enabled, almost without a hitch, to mobilize so vast a nation for war in so incredibly a short space of time. This is a point that the administration officials must never be allowed to lose sight of.

Laws, many prohibitive, all puzzling, some discriminatory, all strange and dictatorial—laws that, since the inception of the republic, have been foreign to the fine individualistic sense of western freemen—have been passed by the representatives of the people in Congress assembled and have been given immediate and drastic effect. New pains and penalties have been inflicted. New offenses have been created. Business men don't know which way to turn. Ancient rights and privileges have been rescinded. Taxes that, in the heyday of our most prosperous periods financial experts might have coupled with national bankruptcy, are being collected and added to the enormous war fund.

Through all the strain and sacrifice of these new, puzzling and worrying laws, this sudden reversal of all our preconceived ideas of American rights and liberties, this people has been incredibly patient, perseveringly forbearing. The great Republican party, that single-handed has carried this country safely through so many crises in the past, has for the time being sunk all political differences and supported the administration in every fresh war move, knowing that the safety, honor and welfare of the American people can only be secured by an undivided loyalty. There has been no hint of a coalition government, though every other leading nation in the world war has so nationalized its statesmanship. The Republicans have been ready to give all for the country and have asked nothing in return. We are all going to stand by, and with, the government and the administration.

BUSINESS, WHILE REQUESTED TO CONTRIBUTE THE LARGEST SHARE OF THE NEW CRUSHING TAXES, HAS BEEN SHACKLED AND HAMPERED IN ITS OPERATIONS BY EMBARGOES, ESPIONAGES, RESTRICTIONS AND SOPS TO LABOR-UNIONISM TILL ONCE PROSPEROUS CONCERNS HAVE BEEN BROUGHT VERY NEARLY TO THE VERGE OF RUIN. BUT NO COMPLAINT HAS BEEN HEARD. IT WAS FOR THE COUNTRY, FOR DEMOCRACY, FOR HUMANITY—AND FOR THE HONOR OF THE FLAG. BUSINESS IS FIGHTING AGAINST THESE HEAVY ODDS AS GALLANTLY AS THE SOLDIERS ON THE FIRING LINE. WE ARE ALL GOING TO KEEP IN LINE.

But self-preservation is the first law of nature. The man who risks his business, his livelihood, his financial interests, comes very nearly deserving as hearty a response, as cordial a recognition from the responsible directors of the war as the warrior who risks his life.

How shall the civil elements at home fare at the hands of the officeholders? Shall the business sacrifices of the nation be accepted in the same spirit with which they have been tendered? Shall the Republican party be shown the recognition due to it for its patriotic unselfishness? To enforce the new laws a new army of officials has necessarily been created. How shall the citizens generally be treated by these subordinates of the administration? Shall we have on their part an overeagerness to assert themselves, a bumptiousness in their relations with the public, an overweening desire to stick feathers in their own caps that will contrast painfully with the self-effacing spirit of the hard-working millions who are bearing the heaviest burden of the colossal conflict? No; we must not have it! We have a right at least to a reciprocating forbearance from this newly-created army of official subordinates. The law of give-and-take must work both ways. No more prosecutions to wreak political revenges! No assaults on business men to enable an officeholder to get in the limelight or "make a record"—to give a deputy a chance for self-glorification and appeal for preferment.

You can't ask generous co-operation from a man with your lips and hold a club over his head in your right hand—not if you expect him to answer your appeal cheerfully and spontaneously. The producer has been hammered and pounded and squeezed and harassed, in the name of food regulation and control, till farmers in Arkansas are feeding the precious wheat to hogs rather than submit to illogical price-fixing. Next year, should the administration continue on its present course, there will be a smaller instead of a larger acreage planted to wheat.

The interference in the coal industry has brought about a fuel shortage that, under normal conditions, would never have materialized. Business must close down as soon as artificial restrictions compel it to operate at a loss. Not more, but less, money for the war must inevitably follow some of the experiments at present being employed. When in times of crisis government must step in to take care of the supplies and resources of the nation there is only one form of control to meet the situation—the fixing of a minimum price for the producer, not a maximum price to the consumer. PRODUCTION — not consumption — will WIN THE WAR for the United States.

In Los Angeles we have had an illustration of interference with legitimate business operations. Eleven reputable and patriotic baking companies have been prosecuted for attempting to adjust their business to the changed conditions of supply and demand. They were simply doing locally what Hoover is attempting for the whole commonwealth—seeking to fix prices fair both to producer and consumer. The prosecution was unfair. It is true the State and not the national government was in this case the club-brandisher. It is also true that the case was fairly tried in court on its merits; but The Times begs to differ from the conclusions of the jury and believes its position will be sustained "higher up."

War necessity was never intended to be the officeholder's opportunity. At the present juncture to place the control of civil affairs in the hands of the wrong men is to imperil the safety of the people. The financial interests of the nation will make any sacrifice asked of them for the general good, but many self-respecting citizens will not sit at the same council table with Sam Gompers and John Mitchell.

If espionage and inquisition and restriction and censorship are essential to the complete victory of our country and its flag over the forces of despotism as a war measure the American people will submit to the inconvenience and loss and even personal humiliation entailed by the dire necessity under which the whole world groans.

But delicacy and forbearance should determine the acts of the officials to whom is intrusted the application of these strange and disagreeable new laws and ordinances. Government subordinates should meet the public with the same patience and courtesy that is expected of all business employees in their daily relationship with their clients and customers.s

Because if they are once permitted to establish themselves as the masters instead of as the servants of the public, this little army of subordinates may set a precedent to threaten the free institutions and constitutional rights of the whole republic. They may form the nucleus of a larger and more ambitious army that will attempt more arbitrary exactions. Then we approach a system of government the very name of which is odious and harsh to American ears—a system that inevitably leads to ruin or revolution, a government by bureaucracy.

If the officeholding class will but meet the people in the same spirit of sacrifice with which the people have met the demands of the administration, this danger will swiftly pass away. Otherwise we shall, in the near future, have a new fight on our hands. AND WHAT WILL IT PROFIT AMERICA TO WIN THE WORLD'S WAR AND LOSE ITS OWN SOUL?

CONSERVING WATER POWER.

Some eastern journals which draw their information and their inspiration from the decayed and evil-smelling remains of the Pinchots continue to bleat about the necessity of government "conservation" of water power.

The "power trust" which they denounce is a scarehead pumpkin with hideous gashes for eyes, nose and mouth through which the Pinchotic candle logic glares to frighten horses and scare small boys.

How can the government "conserve" the dynamic force that tumbles unused over cataracts and from rapids and is lost forever in its journey to the sea? Even if power trusts monopolize waterfalls, what will they do with the power they seize? They cannot pile it up in a cold-storage warehouse or box it and ship it. They must sell it for use, and its use will necessarily give employment to labor and add wealth to the land.

A Send Off.

INSANITY AND SUICIDE.

Insanity and suicide are not pleasant subjects, but the consideration of their causes and of the means by which such abnormal conditions and acts might be prevented is perhaps as well worth while as the inquiry into the various phases and causes of crime which is also usually the result of an abnormal mental condition. Of late there seems to have been a deluge of suicides and an unusual amount of insanity. The last report of the State Bureau of Charities and Corrections shows that insanity, which is perhaps the most general cause of suicide, is increasing in California. While statistics for other States are not available at present, there is no reason to believe that the increase in this pathological condition is confined to this State.

What is the cause of these abnormal conditions and wherein lies the remedy? First of all, it is probable that Americanitis, which is another name for intemperance or fast living, is largely responsible. This does not mean that the people are becoming unbalanced from overwork, although the mad rush for money and fame, which really makes for inefficiency, doubtless contributes to the increase of insanity. But the careless, haphazard manner in which the average person conducts his life, the hastily-swallowed meal, the disregard of proper clothing, the excessive use of tobacco and liquors, the late hours, the craze for sensation, the energy and emotional force spent in silly conversation and in reading malodorous literature, the lazy willingness to focalize the attention on anything excepting vital issues, the spasmodic indulgence in idleness and overwork, alternately—all of these things have their part in the mental decadence which threatens to sap the life of the American people. Often we read of a man who has taken his own life because of the fact that someone has tried to besmirch his character or because of an inability to solve a mathematical problem or because of domestic troubles or religious study or poverty or the war—any and every cause being assigned excepting the cause which, as a rule, is probably the true one and that is: A failure to exercise, in daily life and under all conditions, the will power and the common sense with which every human being, almost without exception, is gifted.

There may be rare cases in which, as in the direct inheritance of a congenitally weak or diseased mind, persons inherit a predisposition toward insanity, but this fact fails to account for the many brilliant minds that become suddenly or gradually deranged after many years of apparent poise and normal activity. All the horrible phases of the world war cannot unbalance the man who has schooled himself not to take life too seriously and who looks upon pain and death, in some form, as a natural consequence of mortal life. A sudden reverse in fortune cannot unbalance the man who has not, by degrees and by neglect of other important issues of life, made money his god. Neither small gossip nor public opinion can deeply affect the person who has not made an idol of his reputation or whose character is founded upon the observance and practice of sound principles.

The author of the Proverbs said, "The man that wandereth out of the way of understanding shall remain in the congregation of the dead." Nearly all insanity is monomania and is the result of the victim's failure to control his thoughts and thus to allow himself to become impressed with a single idea, object or experience to the exclusion of all other manifestations of life which, considered and accepted as a whole, keeps the mental faculties wholesome, creates a normal interest in every change of environment and experience and makes for the harmony of existence.

HITTING SALARIED MEN.

Revenue Tax Places a Big Burden on Incomes of Professional Workers.

The war revenue law has been found to contain a clause imposing a tax of 8 per cent. on corporate incomes above $3000 and many individual incomes above $6000 in addition to existing income and corporation taxes and those provided by the law.

The clause is so worded as to make the 8 per cent. tax fall on incomes derived from "a business or trade having no invested capital or not more than a nominal invested capital;" and another section of the bill says that the terms "trade" and "business" include "professions and occupations."

This clause was put into the law while it was still a bill in conference. The purpose was to tax every business the profits of which were not affected by the profit tax levied by the law. The profit tax itself was so drawn as not to fall upon business with no money capitalization or only a nominal money capitalization.

The conferees are said to have had in mind such cases as a lawyer making $100,000 a year and in their conception as well able to pay a profit tax as a corporation making $100,000 a year.

The effect of this personal profit tax would be considerable. Under the revised income tax a man with a salary of $7500 a year would pay $205, normal and war income taxes. Add 8 per cent. of his salary above $6000, or $120, and you take about 4 1-3 per cent. of his income.

The $10,000 man is now subject to income taxes of $355. The 8 per cent. clause threatens to take $320 more from him. He would be paying $675, or nearly 7 per cent. of his whole income.

The $100,000 lawyer whom the conferees were worrying about will be separated from $16,180 of that amount by the income taxes for 1917; perhaps under the circumstances deprivation of $7520 more will not bother him; nevertheless, he will be paying close to one-quarter of his income in taxes.

A personal profit tax? A tax on personal qualifications, rather. The 8 per cent. is levied on the lawyer's gray matter and on Mr. Chaplin's funny smile alike. It descends on the physicians and on Billy Sunday. How much additional revenue it will produce there is no telling. The men who pay it from the earnings of their own toil may, however, be momentarily cynical as they look at the man down the block whose income of $10,000 or $100,000 is derived from investments and escapes the 8 per cent. tax which they are inequitably made to pay by the bill as it was signed.

This is called an excess-profits tax and is levied on the theory that those subjected to it are in some manner gainers by the war. Of course, the idea as applied to salaried men is preposterous. Unlike the wage-earners, they have felt severely the rise in prices on all sides. They have paid the income tax uncomplainingly, but when on top of all this they are classed as war profiteers and assessed a discriminating super-tax of 8 per cent. it is manifest that there is a great injustice.—[New York Sun.

RIPPLING RHYMES.

THE OLD COMPLAINT.

I have to buy my winter duds and winter coal and winter spuds; I have to lay in flour and cheese and many other things like these. So many things I have to buy I view the prospect with a sigh. For every plunk I have in store I'm needing seventeen or more; for I must buy my wife some rags and purchase bunting and some flags, and weatherstrips and wool and wax, and pay a most unholy tax. And still the passers of that hat come smiling in my humble flat and bone me for a hard-earned yen to help some poor and needy men. "Old Gaffer Johnson's needing aid: we want to buy him marmalade; and Gossip Smith is in the hole—we'd send him half a ton of coal. Oh, loosen up and gladly dig, to buy the Widow Skate a pig." The gaffer and the gossip, too, refuse to work when skies are blue, and when the wintry tempests roar they come for handouts to your door. And you, who work to beat the band, must greet them with an open hand, responding to their doleful cries with souphones sandwiches and pies. WALT MASON.

FROM REAL LIFE.

There was an explosion of one of the big guns on a battleship not long ago. Shortly afterward one of the sailors who was injured was asked by a reporter to give an account of it.

"Well, sir," rejoined the jacky, "it was like this: You see, I was standin' with me back to the gun, a-facin' the port side. All of a sudden I hears a hell of a noise; then sir, the ship physician, he says, 'Set up an' take this.'"—[Arms and the Man.

Little 6-year-old Allan, scion of a bookish family, had mastered reading so efficiently that his first glimpses of story-land were growing hazy in his memory. One afternoon he confided to his mother:

"Mildred was showing me her new book today, and it's the queerest thing you ever saw! Why, it just says: 'Is it a cat? It is a cat. Can the cat run?' and a lot of stuff like that! 'Course I was too polite to say so, but it didn't seem to me the style was a bit juicy!"—[Harper's Magazine.

She was an admirable person and never lost an opportunity of pointing a moral to her small nephews and nieces. She took them to the museum for a treat.

"This," said the guide, "is Nelson's vest, worn at the battle of Trafalgar, and this is the hole where the fatal bullet went through."

"There, children," said their aunt. "You remember what I said about a stitch in time saving nine. If that hole had been mended the bullet wouldn't have gone through." Then she capped it by adding, "And Nelson might have been living yet."—[New York World.

THE ECLAT OF THE INCOME TAX.

BY ALMA WHITAKER.

Having just learned that I shall be required to pay income tax I am suffering from a perilous chest expansion and a swollen head. This indeed places me among the financial aristocrats, the very cream of us. If only they would give me some sort of a medal, or tack a sign of glory over my street door, or include me in a list of the drafted income taxpayers my joy would be complete. Voila, messieurs, I am among the rich. I am a plutocrat, a Croesus, a darling of fortune.

Exemption? Whatever for? That would be a reflection upon my stability, a smirch upon my capacity, a blot upon my patriotism.

Here are we a lot of modest nonentities of whom the government has declined to take any previous cognizance, except to govern us for our own good, suddenly realizing that we are an asset worth mobilizing. I never felt so important in my life.

Ordinary State and city taxes are different. Most anybody can pay those. None of us really get out of paying them. But income tax. Oh, the eclat of it! One has to be somebody in particular to come within the income tax. Not to pay income tax nowadays puts one outside the financial pale.

Of course some people don't see it quite like that. They even look quite aggrieved about it. One lady was explaining to me at elaborate length only yesterday that, as she was a spinster, she did not consider she ought to be called upon to pay income tax. Her papa had left her $10,000 a year. Why should she have to pay income tax? She had never asked for the vote; in fact, she had always been a perfectly good anti, so there; and this is what comes of this woman's suffrage business.

I explained that even in a non-suffrage State she would have the great privilege of paying income tax, and she just simply declined to believe me. What nonsense. Why should she? I must so obviously be wrong. I am rather hoping she will move to New York and find out for herself.

And quite a lot of people who used to imply vast wealth with more or less subtle indication are getting dreadfully modest. They would not have us think them wealthy now for anything. They talk mournfully about soon having to sell their automobiles, and isn't it dreadful how dear food is, and it is simply appalling what they have given to the Red Cross.

I don't really like modest people. They are all very well in story books, but very tiresome in real life. I don't believe the income tax collector likes modest people, either. They specialize too much on the fade-away. They have a weakness for stockings and teapots and mattresses and hat boxes, dreading the scintillating glory of a bank account and the amiable attentions of an appreciative bank cashier.

I adore banks and making deposits and writing checks. They are such great developers of character. With a bank account within the income tax one can look the world in the face and beam benevolently. One can even be a benefactor—lovely word, that—a charitable subscriber, a handsome donator and all sorts of important things. It improves one's carriage, elevates one's poise, sweetens one's disposition, backs one's pride.

Think of these vast film-star salaries! These dear people have at least never erred on the side of squeamish modesty. When they receive a million a week their press agent just says so right out. Ah, but they are the pride of the country. One can imagine what a place they have in the heart of the Secretary of the Treasury; what a paternal, loving, utterly devoted eye he must be casting upon them. We can never quite get in their class.

But I can't help thinking the government might let us income-tax payers wear a uniform. Something neat with leggins and buttons and stripes. It would aid our patriotism so. It would be so much jollier to be a bloated income-taxpayer if people recognized us at sight—and preferably had to salute us. It isn't just exactly nice to have to explain that we are, don't you know, although we don't look it.

For instance, there is the earnest young man who has just got his salary raised within the income tax, after years of unappreciated effort, because since the draft he is doing two men's work. Something certainly ought to be done to distinguish him.

And then there are some of our enlisted privates—lordly young millionaires in private life whose income tax will outstrip their generals's any day. He certainly ought to get some kind of an added stripe.

Anyway, we women can't complain they are ignoring us when it comes to the income tax. Equal privileges, sister! The only way in which we are discriminated against is in the little matter of matrimony. If we are a wife, we get a rebate—because a wife could not possibly be so important as an independent unprotected female. Otherwise it's all fair and above board.

Ample Proof.

[London Answers:] Mr. and Mrs. Newbride were nearing the tearful stage of the first tiff.

"You talk of possessing judgment," sniffed Mrs. Newbride. "My judgment is superior to yours any day."

"Oh, unquestionably," retorted Mr. Newbride. "Our choice of life partners proves that."

Hard on Wagner.

[Baltimore American:] Hindenburg (gloomily:) Calling my strategic lines by Wagnerian names doesn't seem to have done any good.

Kaiser (peevishly:) Of course it didn't. If you wanted to frighten off the enemy with Wagner, why didn't you have the regimental bands play the music?

Knew Her Sex.

[Life:] "That lady judge has decided against us."

"That's all right," said the feminine attorney. "I know her. By tomorrow she'll change her mind."

PEN POINTS.

BY THE STAFF.

Bonds or taxes.

Well, then, two questions down.

If they won't take the Dutch of the Dutch lunch!

It was just as binding in Civil times.

The Anti-Saloonists could fix one day at no expense.

Play fair, play fair, Mr. Fixit Weinstock!

Now if Herbert Hoover will stabilize the price of Thanksgiving turkeys.

Senator La Follette says he is insulted. Who would have such a thing possible?

What constitutes a "fair" This is a question people are cussing and nobody is settling.

Chief of Police Butler has another appeal for a new City We ought to accommodate

It is claimed there is a in Mexico for pipe organs. do they expect to get the furnish the wind?

If Los Angeles newly-weds ordered to the front they will had the advantage of a period intensive training.

Iowa has been carried by "drys." Thought something that would happen when the the Hawkeyes came to Los to organize the Iowa Society.

Twenty-six Americas-born boys were a part of the ment of the khaki men that for American Lake last Another chapter to add to Zangwill's "Melting Pot."

President Wilson has October 24 as the grand for the subscription for Bonds, but there is nothing law that will prevent a doing his bit previous to that

A funny thing is happening Chicago White Sox have cleared champions of the spite of the fact that three better teams in the League alone. Which three ask? Boston, Cleveland and

The coal-mining industry nois has been paralyzed by of the miners. An organized will seek to kill the industry country in the present serves no consideration people. The strikers have a great responsibility.

We don't hear anything denunciatory of "big" administration that was that direction is utilizing that "big" business can the prosecution of those record that "big" business is one of the most exalted in American history.

It is again currently Col. Roosevelt will be a brigadier-general and a division of troops, ly in New England. It the New England Governors working for the plan and opposition that existed in ton with regard to the Roosevelt programme worn away.

When Germany's lectors tered, her domination over blasted away, the Hohenzollern dent wrested from the autocracy, her troops within the boundaries of and the German people dence of repentance and behave decently toward bors—then there will be least talk about the coming

The tobacco ration is established in the army. Women's Christian Union, with a somewhat idea, opposes the issue of Tobacco has been the friend perance in modern times tional modern man, instead ing to forget his troubles, pipe and blows them wreathing clouds of smoke is the wiser consolation?

ONLY A VOLUNTEER.

BY EDWIN HALL WARD.

Why didn't I wait to be And led to a train by a Or put in a claim for Oh, why did I hold up my Why didn't I wait for the Why didn't I wait to be For the draft receiving credit,
While I ONLY VOLUNTEERED.

But nobody gave me a And not a soul said a The puff of the engine, the wheels
Was all the good-by I Then off to the training tled,
To be trained for the year,
In the shuffle, abandoned I was ONLY A VOLUNTEER.

Perhaps some day in the When my little boy sits knee,
And asks what I did in the war,
As his big eyes look at I will have to look into And tell him that I wasn't I was ONLY A VOLUNTEER.

As we sit on our ease in the ing
My bunkie tells tales of his Foolish tales of his dies;
Of his devoted wife.
And I thought of the drafted.
They are well My bunkie's widow and starve—
He's ONLY A VOLUNTEER.

Differences.

SUBMIT RINDGE ROAD PETITION.

Supervisors Hear Both Sides of Highway Controversy.

Charge of Smuggling is Made by Woman Ranch Owner.

Couldn't Get Home After He Bought it, Man Says.

Bitterness, more or less hinted at, between settlers on the Malibu ranch and the owners of the ranch showed itself apparent yesterday at the hearing before the Board of Supervisors in the initial steps to construct a road through the ranch to the Ventura county line. The hearing, which was called at the request of Mrs. May K. Rindge, was attended by settlers, owners of land in the mountainous region, and Mrs. Rindge and her representatives.

W. H. Anderson, attorney for Mrs. Rindge, opened the proceedings by presenting a history of the now famous case. He stated that Mrs. Rindge had been sustained by the courts and that there was nothing to prevent her by opening a road through the big ranch.

HE'S EMPHATIC.

Supervisor McClellan was emphatic in his declaration that the county would get the road through if possible. This brought up the difference at Santa Monica with the Chamber of Commerce and other interested parties, at which it appears that when Mr. McClellan was asked the settlers should get out a petition he advised against spending any money for that purpose and no petition was circulated.

A petition was circulated by the Rindge people, however, and H. G. Bullock of No. 121½ North Douglas street asserted yesterday that representations had been made with reference to the petition. He said that if he was given time he could bring in affidavits to prove his assertion.

H. Manley of San Mateo, who bought 400 acres in the Malibu district with the expectation of building a fine country home on the ranch, declared that he subsequently found it impossible to reach his property, using either an automobile, a horse, and finally walking, but was not able to do so. A road would open up the country and populate the mountains, he asserted.

SO HARASSED?

Mrs. Rindge, in a speech, referred to many things that had annoyed and harassed her. She asserted that there was smuggling going on; that some of her property had been stolen and that an attempt had been made to burn her out. Even poison had been fed to her fine flock of sheep, she declared.

That smuggling was not denied by the opposition speaker, a postman, but he declared that the government knew of it and to lessen the evil had tried to establish a beacon light. This the opposition, he stated. He declared that he did not approve of the Calabasas road outlet, as such a road was practically impassable. Another speaker rather impromptu referred to the six-shooter method of settling the controversy, but he declared that he meant it only in the abstract. This caused Mrs. Rindge to exclaim that it was the first time she had been amused.

As a finale, Supervisor Dodge moved that the board take the matter under submission. This was done.

ADVANCE ACTION.

Title Company Files Preparatory Suit to Quiet Title to Wharves at Harbor.

The quiet title suit of more than ordinary interest will be argued before Judge Finlayson today. The suit was brought by the city of Los Angeles against the Pacific Improvement Company and involves the ownership of the wharves owned by the company.

The question was raised in addition to the lease the steamship company holds not expiring for several years. The company claims that when the lease expires, the wharves which it built, are the property of the company. The city contends that the ownership vests in it after that time.

Judgment.

OPERA SINGER IS FOUND NOT GUILTY.

ACCUSED OF EMBEZZLING WOMAN'S JEWELRY.

Court Halts Prosecution When Deputy Finds District Attorney Has Not Read Recently-repealed Statute to Defendant—Orders Jury to Find for Prisoner.

Pietro Aresoni, former member of the Chicago Grand Opera Company, who has been singing this summer with the Venice of America band at Venice, was found not guilty of the embezzlement charge in Superior Judge Willis's court yesterday. It developed that, as "agent and manager for Miss Jessie M. Ullrey, he misappropriated $10,000 worth of her jewels and other jewelry. He was arrested last January.

The finding resulted from Judge Willis's attention being drawn to the fact that Aresoni had testified in San Diego some time ago, in another embezzlement action growing out of the Ullrey gem case, without the District Attorney drawing attention to a recently-repealed statute. This statute provided that a witness give incriminating testimony against himself, without the privilege being called to his attention, could not be prosecuted.

Upon this omission was drawn to Judge Willis's attention, he immediately ordered the jury to return a verdict of not guilty.

CLASS IN AMERICANISM.

The naturalization class before the United States District Judge Oscar Trippet today will be made up of 1200 applicants. Of this number, however, almost one-half are not expected to appear for one reason or another.

PEN POINTS.

BY THE STAFF.

Bonds or taxes.

Well, then, two meatless days.

If they won't take the Dutch out of the Dutch lunch!

It was just as binding in Civil War times.

The Anti-Saloonists could fix it so one day at no expense.

Play fair, play fair, Mr. Citizen Fixit Weinstock!

Now if Herbert Hoover will only stabilize the price of Thanksgiving turkeys.

Senator La Follette says that he is insulted. Who would have thought such a thing possible?

What constitutes a "fair profit"? This is a question people are discussing and nobody is settling.

Chief of Police Butler has made another appeal for a new City Jail. We ought to accommodate him.

It is claimed there is a demand in Mexico for pipe organs. What do they expect to get the energy to furnish the wind?

If Los Angeles newly-weds are ordered to the front they will have had the advantage of a period of intensive training.

Iowa has been carried by the "drys." Thought something that would happen when the men from the Hawkeyes came to Los Angeles to organize the Iowa Society.

Twenty-six American-born Chinese boys were a part of the contingent of the khaki men that started for American Lake last week. Another chapter to add to Israel Zangwill's "Melting Pot."

President Wilson has set aside October 24 as the grand rally day for the subscription for Liberty Bonds, but there is nothing in the law that will prevent a patriot from doing his bit previous to that date.

A funny thing is baseball. The Chicago White Sox have been declared champions of the world, in spite of the fact that there were three better teams in the American League alone. Which three do you ask? Boston, Cleveland and Detroit.

The coal-mining industry in Illinois has been paralyzed by a strike of the miners. An organization that will seek to kill the industries of the country in the present crisis deserves no consideration from the people. The strikers have assumed a great responsibility.

We don't hear anything these days denunciatory of "big" business. The administration that was so given to that direction is utilizing every ounce that "big" business can furnish in the prosecution of the war. The record that "big" business is making is one of the most exalting chapters in American history.

It is again currently reported that Col. Roosevelt will be commissioned a brigadier-general and will command a division of troops, possibly entirely in New England. It is said that the New England Governors are working for the plan and that the opposition that existed in Washington with regard to the employment of Roosevelt programme has been worn away.

When Germany's legions are scattered, her domination over Austria blasted away, the Hohenzollern dynasty wrested from the hands of autocracy, her troops hurled back within the boundaries of Germany and the German people showing evidence of repentance and a desire to behave decently toward their neighbors—then there will be time enough to talk about the coming of peace.

The tobacco ration is to be established in the army, but the Women's Christian Temperance Union, with a somewhat similar idea, opposes the issue of tobacco. Tobacco has been the friend of temperance in modern times. The rational modern man, instead of trying to forget his troubles, lights his pipe and blows them away in wreathing clouds of smoke. Is the wiser consolation?

ONLY A VOLUNTEER.

BY EDWIN HALL WARNER.

Why didn't I wait to be drafted?
And led to a train by a band?
Or put in a claim for exemption?
Oh, why did I hold up my hand?
Why didn't I wait for the draft?
Why didn't I wait to be chosen?
For the draft receive all
credit,
While I ONLY VOLUNTEERED.

But nobody gave me a handshake,
And not a soul said a kind word
The puff of the engine, the grind of
the wheels
Was all the good-by I heard.
Then off to the training camp
tled,
To be trained for the next
year,
In the shuffle, abandoned, forgotten,
I was ONLY A VOLUNTEER.

Perhaps some day in the future
When my little boy sits on my
knee,
And asks what I did in the great
war,
As his big eyes look up at me
I will have to look into those eyes
That at me so trustingly burn,
And tell him that I wasn't drafted,
I was ONLY A VOLUNTEER.

As we sit on our cots in the grim
ing
My bunkie tells bits of his life,
Foolish tales of his two little
dies;
Of his devoted, courageous
wife.
And I thought of the wives of
drafted.
They are well protected, so
My bunkie's widow and kiddies
starve—
He's ONLY A VOLUNTEER.

differences.

MIT RINDGE OAD PETITION.

...iers Hear Both Sides Highway Controversy.

...e of Smuggling is Made ...Woman Ranch Owner.

...n't Get Home After He ...ought it, Man Says.

...ome, more or less hinted at, ...e settlers on the Malibu ...d the owners of the ranch ...itself apparent yesterday at ...ing before the Board of Su... in the initial steps to con... road through the ranch to ...ura county line. The hear... ...ich was called at the request ...Mary E. Rindge, was at... ...by settlers, owners of land in ...Topanga region, and Mrs. ...and her representatives. ...J. Anderson, attorney for Mrs. ...opened the proceedings by ...a history of the now fa... ...He stated that Mrs. ...had been sustained by the ...and that there was nothing ...prevents her by opening a road ...the big ranch.

...KES EMPHATIC.

...Supervisor McClellan was em... ...in his declaration that the ...would get the road through ...public. This brought up the ...at Santa Monica with the ...of Commerce and other in... ...parties, at which it appears ...Mr. McClellan was asked ...others should get out a peti... ...advised against spending any ...for that purpose and no peti... ...circulated.

...petition was circulated by the ...people, however, and H. G. ...of No. 1214½ North Doug... ...asserted yesterday that ...signatures had been made ...absence to the petition. He ...that if he was given time he ...bring in affidavits to prove his ...

...J. Hanley of San Mateo, who ...bought 440 acres in the Malibu ...with the expectation of ...a fine country home on the ...declared that he subsequently ...to make his property, using a ...automobile, a horse, and ...walking, but was not able to ...a road would open up it ...and populate the moun... ...asserted.

...SO HARASSED?

...Rindge, in a speech, referred ...to things that had annoyed ...and her. She asserted that ...smuggling going on; that ...her property had been stol... ...that an attempt had been ...to burn her out. Even poison ...had led to her fine flock of ...she declared.

...smuggling was not denied by ...speaker, a postman, but he ...that the government knew ...to lessen the evil had tried ...with a beacon light. This ...opposition, he stated. He ...that he did not approve of ...Malibu road outlet, as such ...was practically impassable.

...her speaker rather impru... ...referred to the six-shooter ...of settling the controversy, ...he declared that he meant ...the abstract. This caused ...Dodge to exclaim that it was ...first time she had been ...

...Dodge, Supervisor Dodge ...that the board take the mat... ...for submission. This was ...

...RDICE ACTION.

...Company Files Premature ...Suit to Quiet Title to ...Rights at Harbor.

...title suit of more than ...interest will be argued be... ...Pinkyson today. The ...was brought by the city of ...against the Pacific ...Company and in... ...ownership of the wharves ...the company.

...action was raised in ad... ...when the steamship com... ...had not expiring for several ...The company claims that ...lease expires, the wharves ...wharf, are the property of ...The city contends that ...company vests in it after that ...

...Judgment.

...RA SINGER IS FOUND NOT GUILTY.

...ACCUSED OF EMBEZZLING ...ORDMAN'S JEWELRY.

...Delay Prosecution When ...Deputy District Attorney ...Bond Recently-repealed ...Is to Defendant—Orders ...Plea Filed for Prisoner.

...Arneal, former member of ...Chicago Grand Opera Company, ...has been singing this summer ...Venice of America band at ...Venice, was found not guilty of ...embezzlement charge in Superior ...Judge Willis's court yesterday. It ...appeared that, as "agent and ...for Miss Jessie M. Ullrey, he ...negotiated $10,000 worth of her ...bonds and other jewelry. He was ...arrested last January.

...Nothing resulted from Judge ...Willis's situation being drawn to ...the fact that Arneal had testified ...in behalf of some time ago, in an ...embezzlement action growing ...out of the Ullrey gem case, with... ...Deputy District Attorney drawing ...attention to a recently-repealed ...law. The statute provided that ...a person give incriminating ...evidence himself, without the ...matter called to his attention ...could not be prosecuted.

...This omission was drawn to ...Judge Willis's attention, he immedi... ...instructed the jury to return a ...verdict of not guilty.

...MAN IS AMERICANISM.

...naturalization class before ...Superior District Judge Oscar ...Trabucco will be made up of ...Italians. Of this number, ...more than one-half are not ...citizens for one reason ...

Together.

MERCHANTS ORGANIZE TO BOOST THE LIBERTY LOAN.

(Continued from First Page.)

cash. They represent the credit of the strongest nation, financially, in the world. As an investment they are ideal. They pay 4 per cent. net and are exempt from taxation, which, in view of the fact that the city and county tax rate on investments, like, say, real estate, is 3 per cent., these bonds are the equivalent of a 7 per cent. investment, and the security is the best on earth today."

The committee of which Mr. Barker is chairman will announce from day to day a list of the firms, their line of business and location, who agree to take the bonds as cash at par for merchandise. "Every merchant in the city should at once agree to this plan," said Mr. Barker. "It will stimulate the purchase of the bonds by the people and will insure a tremendous oversubscription of the second Liberty Loan, which is of the most vital importance to every man, woman and child in Southern California, for on the success of the second Liberty Loan depends the winning of the war quickly and with the least loss of life and the least expenditure of money."

The second Liberty Bonds will be ready for delivery to all paying cash in amounts up to $1000 next week according to R. H. Moulton. This means that those buying bonds will get them at once, and if they wish to use them for the purchase of merchandise they may do so.

Committeemen and teamworkers of the Red Cross met at the Alexandria yesterday noon and discussed plans for carrying the Liberty Loan home to every wealthy person in Los Angeles. A list of prospects was made out and more than 200 prominent business men will carry home to the careless and indifferent that this war is their war, and if it is to be won all must contribute to the full extent of their ability. Leslie B. Henry gave a stirring address and aroused great enthusiasm. It was decided at the meeting that a board will be placed in the banquet-room of the Alexandria, where returns can be posted every day by the different teams. A prize will be given to the team bringing in the largest number of subscriptions. The Red Cross workers will meet every day at the Alexandria Hotel for luncheon.

The First Presbyterian Church of Burbank, although engaged in the task of building a new home, has invested practically all its surplus funds in Liberty Bonds. Many other churches in Southern California have subscribed liberally.

Superintendent of Schools Shiels spoke at the weekly luncheon of the Optimist Club, held at Jahnke's Tavern yesterday. He gave an address on "What the Liberty Loan Means to the School Life of the Community." R. S. McKee, vice-president of the Merchants' National Bank, spoke upon "What the Liberty Loan means to the Business Life of the Community."

The grand Exposition Park bonfire which will be set off by Mayor Woodman at 7 o'clock next Tuesday evening will be one of the most spectacular sights ever seen in this city. This fire and patriotic demonstration has been arranged by the Women's Committee of the Liberty Loan and after the fire has died down, a ball will be held in the armory at Exposition Park where the spectacle is to be staged. The patronesses for the ball include Mrs. Allan Balch, Mrs. Dan Murphy, Mrs. Ralph Williams, Mrs. Eugene McLaughlin, Mrs. Bryant, Mrs. Joseph Sartori and Mrs. Will Bishop.

At a meeting this afternoon of the committee, women of the Los Angeles City Women's Council of Defense, in Parlor E, Hotel Alexandria, Miss Mary Foy will outline the work necessary on the Liberty Loan bonds, and suggest plans for assisting in the Exposition Park Liberty Loan bonfire.

The chairman of the meeting, will be Mrs. J. T Anderson, who will give the details of the Food Pledge Drive and appoint committees for the big mass meeting to be held on Tuesday, the 30th inst. Mrs. Robert J. Burdette has been appointed State Director, under Mr Merritt of the educational campaign. The Men's County Council and fraternal organizations will cooperate.

Collector of Internal Revenue Carter received a wire from Washington yesterday, to the effect that the government will accept Liberty Bonds to guarantee the payment of the floor stock due under the new tax law. Heretofore only surety bonds would be accepted.

All employees of the public service department of the city who can possibly do so have been urged to attend a Liberty Bond meeting to be held at 4:45 o'clock this afternoon in the assembly-room of the Board of Public Service. President R. F. Del Valle and others will speak.

The Los Angeles Gas and Electric Corporation last night instructed its collectors to talk Liberty Bonds to every person with whom they come in contact in the course of their duties. The employees of the Los Angeles Ice and Cold Storage Company and of the Chocolate Shops were yesterday addressed by Lou Guern-

JOB SEEKERS JOLTED.

No Chance for "Deserving Democrats" to Collect New Income Tax; Civil Service Rules.

Collector Carter yesterday jolted the "deserving Democrats" who have been camping on his trail since the enactment of the recent additional tax laws in the hope of landing a job. It is known that large additions will be made to the force when the work of collecting the income tax is begun. In fact, many new faces have been seen appraising the floor stocks of the liquor, cigar and cigarette men.

It has developed that the extra men now on duty are of the force of internal revenue agents assigned in the southern district, who have been drafted temporarily for this work. They are all under civil service.

The blow that almost killed the job-hungry was the statement of the collector that when the extra help is hired for collecting the income tax that only eligibles on the civil service list will be considered.

Overcoats

Keep in mind when you are ready to select your next overcoat, that this stock offers the satisfaction of wide choice—whether it be a fur collar coat, a belted model, a raincoat or a motor coat—as low as Fifteen Dollars—as high as Seventy-five Dollars.

Exclusive Los Angeles Agents Stein Bloch Smart Clothes—

Harris & Frank

437-443 South Spring St.

Known for Better Values

SCRIBES SOUND LIBERTY CALL.

Newspaper Men to Attend Mass Meeting Sunday to Boost Bond Sale.

Sunday afternoon the newspaper men of Los Angeles will hold a Liberty Bond mass meeting in the Mason Operahouse. It will begin at 1 o'clock and will last just one hour. Mary Pickford will be one of the chief speakers. She has subscribed for $100,000 worth of the bonds herself. Leslie Henry will also make a talk.

In addition to all the newspaper workers of the city, this meeting will be attended by friends and relatives of newspaper people. Homer Rodeheaver of the Billy Sunday party will sing and play the bond proposition into favor. No subscriptions will be asked during the meeting, but plans will be made for conducting an energetic campaign in the newspaper offices early next week. The newspaper organizations will secure subscriptions competitively. The goal is a total of $100,000 or more.

Oldest Dry Goods Store in Los Angeles.

Coulter Dry Goods Co.

Seventh Street at Olive

Best in Dry Goods Since 1878

Wonderful Diversity in New Millinery

Is at the command of every woman who makes her selection at Coulter's.

Arriving every day are novelties from the hands of clever creators of modish millinery—and the hats you see today are gone tomorrow, with new ones, equally handsome and chic, taking their place.

Particularly fascinating models in fur effects—mole, beaver, nutria, squirrel and seal, combined with metal laces, nets, brocades, ribbons and flowers—have just reached us. See them, soon!

(Millinery; Third Floor)

Will You See the New Stripe Silk Waists Priced at $6.50 to $10.00?

Fetching stripes and rich plaid combinations are shown in colors that will match or harmonize with any suit you may have chosen for Fall wearing.

And the styles are bewitchingly becoming to nearly any woman, whether she wears regular, or the extra large sizes.

At the prices, these waists are the very best values obtainable.

(Waists; Third Floor)

Buy supplies in Notions and Dressmakers' requirements now, during a special sale in progress.

Newest Models in La Vida and W. B. Corsets

For the many women who habitually wear one or the other of these two dependable makes of corsets, this will be welcome news. And the additional fact that we comfortably, accurately and scientifically fit every corset we sell adds much to the desirability of buying corsets at Coulter's:

New La Vida Models

—tailored perfection of fit, charm of finish characterize the new La Vida corsets; this season's models exemplify to the highest degree the qualifications which have ever made La Vida corsets famous; priced **$3.50 and higher.**

New W. B. Corsets

—shapely, natural lines, producing a slenderizing, youthful silhouette—this you may expect with the right W. B. model; the predominant bust height is low, as being best adapted for prevailing modes. W. B. boning, while entirely flexible, is sufficiently firm to accentuate the required shapely figure outline; **$1.00 to $3.00.**

(Corsets; Third Floor)

Really Remarkable Values in Bath Towels

We advise selection at once, for prices here, as, alas, everywhere else, are advancing all the while; and reductions are a rare good fortune!

$1 Towels at 75c

These measure 27x54 inches, note that; and they are extra heavy.

Fine Towels at 45c

Satisfactory because they are the new weave in Turkish towels, that doesn't pull apart; with blue, pink or gold borders.

Odd Doylies $2.95 Dozen

Fifty dozen of six-inch round hand-embroidered Madeira doylies; goods selling nowadays at $4 a dozen, special **$2.95**

(Linens; Second Floor)

$3.00 Table Linen, Yard $2.45

Here is a very elegant double damask—the finest quality, in fact, that we have ever carried by the yard; in plain, blue bell, rose, moire stripe, satin stripe and other choice designs; such a grade is easily worth $3 a yard today; Coulter's can sell it at only, yard **$2.45**

75c Towels at 50c

Unusually large, double thread towels; the kinds for which most people are paying 75c, here **50c**

Breakfast Cloths $1.25

Fifty of these, 58x72-in. finely mercerized damask cloths; a special price for these.

Many Women Prefer the High-Necked Night Gowns

And we have provided amply for their requirements; special prices, too, as well as the desired gowns:

Outing Gowns

In outing flannel and flannelette; white or colored; at **$1, $1.25, $1.75 and $2.00.**

Daisy Cloth Pajamas

In white, with wide bands of brocade silk; pink or blue; a very pretty model at **$2.25.**

(Muslinwear; Third Floor)

Gowns

In sheer nainsook, cambric or heavy muslin; regularly $1.25 to $2.50, on special sale now at **$1.00 to $2.00.**

Gowns — the Brighton-Carlsbad make, with hood and foot pockets; fine for out-of-doors sleepers; **$1.75 and $2.50** for women's; for children and misses, **$1.75.**

Billie Burke Pajamas

One-piece garments that are very smart in use; "sleepers" too, **$1.75, $2.50.**

Solid blue outing flannel pajamas with band trimming and white fur pom-poms, at **$2.50.**

(Muslinwear; Third Floor)

Women in Search of Fine Woolens

Need look no further than Coulter's; for positively every weave that promises favor, and durability in the wearing, has been purchased for you:

Velours at $4 and $4.50

—full 56 inches wide, are obtainable in new taupe shades, prune, wine, tan, mahogany, green, navy, black and other desirable colors for which there are being made the most requests now.

Wool Velour Suitings

—soft and velvety to the touch; charmingly graceful in their draping qualities; in heavy or medium weight, they are shown in every late Fall shade, for coats or tailored suits.

(Woolens; Second Floor)

The New Purses

For street or business wear are lovely — and never later on can stocks be so complete as just now.

Every good leather, with outside pockets, double or single handles, metal or covered frames, leather linings; all good sizes, **$4.50 to $16.50.**

Envelope Purses

Patent, morocco and crepe grain; with top or back strap handles; latest shapes; wonder values at **$2.00.**

(Leather Goods; Main Floor)

Novelties in Jewelry

New beads—of all colors; stones with filigree gold interwoven, and earrings to match, are novelties of great charm for Autumn; priced from **$1.50 to $12.**

Regent Pearls

—which so closely simulate the genuine that none but experts can detect the difference; here at **$5 to $75** a string.

Community Plate Silver

—in the Adams and Patrician pattern, complete stocks, to be had at Coulter's.

(Silverware; Main Floor)

Smart Dresses in Serge and Gabardine

Will be very largely worn this season, to the exclusion of other garment styles. For they meet every requirement of appearance and of wear, the two requisites which you have a right to demand in your apparel, of course.

Trimmed Models

In navy or tan serge and gabardine; braided, combined with plaids; embroidered or trimmed with fur—in a dozen and one attractive ways.

Models in Broadcloth

Tricotine and jerseys, of favored Fall colorings.

Smart Coat Dresses

In serge or tricotine, in tan and navy, have just arrived.

Dresses, variously priced from **$22.50 to $95.**

(Garments; Third Floor)

COULTER'S—Seventh Street at Olive

Seventh Street at Olive—COULTER'S

Business Page: Money, Stocks and Bonds—Grain—Mines—Financial Market Abroad.

Buoyant.

HEAVY BUYING CAUSES SHARP RISE IN STOCKS.

War Group Especially Strong, Moving Up from Two to Seven Points.

[BY A. P. NIGHT WIRE.]

NEW YORK, Oct. 18.—Stocks moved forward in a convincing fashion today despite further weakness shown by isolated issues, notably coppers. Much of the activity centered around the war group, particularly steels, at extreme gains of from two to seven points.

The advance was materially aided not only by extensive short covering, but also by heavy buying from commission houses, who were reported to be acting for western interests.

Rails shared in the rise, though less substantially than industrials and equipments. Low grade or reorganized transportation issues were more prominent than usual.

United States Steel did not get into the general stride until the latter part of the session, when it rose to 105 and closed at 104 7-8, a net gain of 2 5-8 points. Bethlehem steels were next in favor, the new stock rising 7 to 80½, on a very large turnover, and the old issue advancing 6¾ to 80¾.

Utah Copper's further decline to 77 3-8, with a later recovery, acted as a drag on the metals, but shippings, tobaccos, oils, motors and sugars registered net advances of 2 to 5 points. Motors and sugars registered net advances of 2 to 5 points.

Total sales amounted to 780,000 shares.

Bonds were irregular on lighter offerings, Liberty Bonds 3½s changing hands at 99.70 to 99.74. Total sales, par value, were $4,525,000.

United States bonds, old issues, were unchanged on call, coupon 3½s losing ½ per cent. on one sale.

COMPARISON OF SALES.

NEW YORK STOCK EXCHANGE OF THIS TIMES Oct. 18. —Following is comparison of today's stock and bond sales:

COMPARISON OF BOND SALES.

Total sales October 18, 1917.....	$ 4,642,000
Same day of week last year.....	7,904,000
From January 1 to date.....	706,100,000
Same period in 1916.....	855,631,000

COMPARISON OF STOCK SALES.

Total sales October 19, 1917..	728,402 shares
Same day of week last year....	1,258,000 shares
From January 1 to date.....	351,258,433 shares
Same period in 1916.....	146,446,170 shares

FOREIGN EXCHANGE.

[BY DIRECT WIRE—EXCLUSIVE DISPATCH.]

NEW YORK BUREAU OF THE TIMES, Oct. 18. —Foreign exchange:

	Demand or check.	Cable.
London	4.75	4.76 7-16
Paris	5.79¾	5.77¾
Hongkong	65.50	65.75
Peking	90.00	90.25
Shanghai	92.00	92.25
Holland	43.00	43.50
Bombay	35.00	35.25
Calcutta	35.00	35.25
Italy	7.77¾	7.78¾
Kobe	51.25	51.87½
Yokohama	51.25	51.87½
Manila	50.12½	50.25
Russia	14.50	14.45
Stockholm	37.00	37.25
Copenhagen	31.40	31.70
Christiania	31.55	31.60

MERCANTILE PAPER.

NEW YORK, Oct. 18.—Mercantile paper, 5½; Sterling, sixty-day bills, 471½; commercial sixty-day bills on banks, 471; commercial, sixty-day bills, 470¾; demand, 475¼; cables, 476 7-16. Bar silver, 84¾. Mexican dollars, 63¾. Government bonds, steady; railroads, irregular. Time loans, steady; sixty days, 5¼@5½; ninety days, 5½@5¾; six months, 5½@6. Call money easier; high, 3½; low, 2½; ruling rate, 3½; closing bid 2½; offered at 3; last loan, 3.

STOCK QUOTATIONS IN NEW YORK.

[Furnished by Logan & Bryan, Members New York and Boston Stock Exchanges, Van Nuys Bldg., Los Angeles.]

NEW YORK, Oct. 18.—Following are the closing prices, sales, and high and low quotations today:

Sales.		High.	Low.	Bid.
1,400	Alaska	3¼	3¼	3¼
	Atlantic Gulf Ind.			101½
800	Allis Chalmers	30¾	29¾	29¾
100	Do. pfd.			80
	Am. Agr. Chem.			82
	Do. pfd.			104
1,600	Am. Beet Sug. Co.	60	58¾	59¼
	Do. pfd.			107¼
4,800	Am. Can Co.	49½	48¾	49
	Do. pfd.			114
	Am. Car & Fdy.			104
	Do. pfd.			113
1,600	Am. Cotton Oil	50	49¾	50
100	Do. pfd.			103½
100	Am. Ice Securities			42
3,200	Am. Int. Corp.	96¼	95¾	96¼
	Am. Linseed			59
	Do. pfd.			92
200	Am. Locomotive	57¾	54¾	56½
2,600	Am. Smelting	87	84¾	86
19,200	Am. Steel Fdy.	82¾	80¾	82¾
7,000	Am. Sug. Ref. Co.	87¾	84½	86¾
100	Do. pfd.	103¾	103¾	103
1,500	Am. Sugar	105¾	104	105¾
	Am. Tel. & Tel.			110
	Am. Tobacco			165
	Do. pfd.			96
	Am. T. & T. Co.	115¾	114¾	115¾
1,800	Am. Tobacco Co.	181	180¾	180¾
100	Do. pfd.			94
700	Am. Woolen	42¾	41¾	42
	Do. pfd.			99
22,500	Anaconda	65¾	62¾	64¾
2,000	At., Gulf & West.	94	93	93½
200	Do. pfd.	99¾	99¾	99¾
30	Baldwin Locomotive	98	98	98
100	Do. pfd.	98	98	98
1,400	Baltimore & Ohio	57½	56¾	57
	Do. pfd.			81
600	Bethlehem Steel	80¾	73¾	80
	Do. pfd.			87½
500	Butte & Sup. Copper	18¾	18¾	19
1,200	Butte & Sup. Zinc	57	56¾	56
300	Calif. Pet. Co.	13¾	13	13¾
	Do. pfd.			55
1,300	Canadian Pacific	149¾	148¾	149¾
1,200	Chino	44	42¾	43¾
1,000	C. C. & I.	61	61	61
1,400	Central Leather	75¾	73	75¾
100	Do. pfd.	101	101	100½
	Central R. R. of N. J.			230
1,000	Chicago & Alton	10	8¾	8¾
	Do. pfd.			37
600	C. & G. W.	9¾	9¾	9¾
	Do. pfd.			24¾
5,800	C. & N. W.	90¾	89¾	90¼
	Do. pfd.			141
	C. C. C. & St. Paul	49	47¾	48¾
	Do. pfd.			60
	C. C. C. & St. Louis			60
1,100	Colo. Fuel & Iron	28	25¾	27¾
	Colorado Southern			44
	Do. 1st pfd.			60
	Do. 2nd pfd.			51
4,800	Consolidated Gas	92¾	91	92
5,500	Corn Products	28¾	27¾	28¾
1,200	Do. pfd.	90¾	90	90¾
18,000	Crucible Steel com.	67	65¾	66¾
	Crucible Steel pfd.			99¾
700	Del. & Hudson	124	123	123½
	Del. L. & W.			385
	Denver & R. G.			14
	Do. pfd.			34
40,900	Distilling Securities	46¾	38¾	39
	Dominion I. & S.			21½
	Do. pfd.			97¾
2,700	Erie	27¾	27	27¾
	Do. 1st pfd.	37¾	37	37¾
	Do. 2nd pfd.	29	29	29
400	Fed. M. & S. com.	30¾	30¾	30¾
	Do. pfd.			97½
5,400	General Electric	137¾	135¾	136¾
3,300	General Motors com.	94¾	91¾	93¾
	General Motors pfd.			78
700	Goodrich Rubber Co.	42	41¼	41¾
	Do. pfd.			90
500	Great Northern pfd.	100¾		100¾
500	Greene Cananea	38¾	38¾	37½
2,400	Gt. N. Ore Ctfs.	28¾	27¾	27¾
200	Gt. Western Sugar	72	72	72
	Homestake Mining Co.			90
800	Illinois Central	100	99½	100
4,900	Interborough Corper Co.	44¼	42¾	44¼
1,100	Do. pfd.	132¾	130¾	132¾
	Inspiration Copper	98¼	96¾	97¼
100	Do. pfd.			95
	Int. Harvester com.			105
	Int. Harvester pfd.			108
8,500	International Nickel	30¾	29¾	30
	Do. pfd.			82
400	International Paper	25	23	23
	Do. pfd.	55	54	55
300	Int. Mer. Mar. Co.	7¾		7¾
1,600	Int. Mer. Mar. Co. pfd.	51	50¼	49½
2,900	Int. Marine	25¼	23	25¼
17,200	Do. pfd.	83¾	81¾	83¾
	Iowa Central			21
	Do. pfd.			41
200	Alloy Steel	41	40	40
200	Alaska Juneau	34¾	34¾	34¾
300	Am. Sugar Refining	73¾	71¾	72¾
	Do. pfd.			98
200	Am. Cotton Oil	50	50	50
	Do. pfd.			103
100	Am. Ice Securities			42½
3,200	Atl. Gulf & W. I.	96¼	96¼	96¼
	Am. Hide & Leather			24
	Do. pfd.			59
	Am. Linseed	55¾	52¾	54¾
100	Do. pfd.	92	92	92
2,600	Am. Locomotive	57¾	54¾	56¾
	Do. pfd.	98	97	98
19,200	Am. Smelting	87¾	84¾	86

ket Abroad.

BUSINESS TALKS TO WOMEN.

BY ELLEN LANE SPENCER,
Author of "The Efficient Secretary."

The Difference the War May Make.

Among aspirants for newspaper jobs ever since the law was passed there has been hope that this war the way to get into the newspaper game. Thousands of young men and young women throughout the country have decided that, because so many reporters are between the draft age limits, it would open the way for those who wish to take their places.

This has resulted in the large cities being invaded by large numbers of those seeking such positions.

And because of this, the other day a publication that circulates among the newspapers and newspaper people published an article by a man who knows the newspaper world and those in it thoroughly, in which he said there is not now and a vacancy likely to be a demand for reporters or newspaper writers that cannot be filled with those who have had experience of several years in newspaper work, for there is always an over-supply of newspaper workers who are temporarily working at something else.

As the matter is presented, the reader can see from the article written by this newspaper man that his argument is sound. At the same time he gives a warning to those in any line who think there is a path way opened by the army draft. The many are invading the cities looking for positions left by those who will go into the army, and while there may, it is true, be many positions opened up, they will probably be but temporary, and in some instances, even, positions will be left unfilled for several months in view for a decision as to the duration of the war.

California Dried Fruit.

[BY A. P. NIGHT WIRE.]

NEW YORK, Oct. 18.—Evaporated apples dull. Prunes steady. Apricots and peaches firm. Raisins steady.

INCORPORATIONS.

The C. S. Hutson & Co., incorporators, C. S. Hutson, H. J. Penfold, Chester S. Lyday, Jessie E. Ware and R. R. Schauer; capital stock $100,000; subscribed, $500. The National Marine Photoplay Corporation, incorporators, Louis H. Meyer, Otto C. Beck and W. Hall Crowell; capital stock, $75,000; subscribed, $75.

SALT CREEK PETROLEUM

Now selling around 35c.

Important developments affecting this security expected very soon. Information upon request.

Prompt and Efficient Service

All securities bought and sold

A. W. COOTE

Stock and Bond Broker
Member L. A. Stock Exchange
604 I. W. Hellman Building
Tel. 60151. Main 611.

AN OPPORTUNITY

Offers to secure a liberal interest in fundamental improvement in automobile construction. This is not an experiment but a perfected and radical improvement which is the realization of a long admitted necessity to the further development of automobile manufacture. As it insures greater economy of construction and greater efficiency of operation, its rapid adoption is assured. A small amount of capital can be used in initial commercial development on a very liberal basis to the right Banking man or one of large business experience preferred. For interview in first instance address T. & C., 124 Wilson Operahouse Building, Los Angeles.

Wyoming Oil Stocks

Which are active on the N. Y. Curb, Denver and Casper markets are bought, sold and quoted by us. Send for our special News Letter and Illustrated booklet entitled "Facts, Figures and Fotographs," free upon request.

WILSON, LACKEY & COMPANY,
Members L. A. Stock Exchange,
Suite 414, I. W. Hellman Bldg.
M. 2781. Los Angeles.

WINDSOR SQUARE

Big discounts for a limited time bring it down to $65 front. Special inducements to agents.

R. A. ROWAN & CO.
200 Title Insurance Bldg.

6½% First Mortgage Real Estate Bonds

We recommend to conservative investors First Mortgage 6% per cent. Bonds in $500 and $1000 denominations, secured by improved Los Angeles Property.

ROBERT MARSH & CO.
50215. 200 Marsh-Strong Bldg. Main 8

Annual 10% Discount Sale

Portable and Stationary Houses
For the month of August
Walker Portable Cottage Co.
142 East 58th Street. 29008.

7% First Mortgages

We have on hand, and offer for sale, a number of small mortgages in Los Angeles properties, ranging in amounts from $1000, bearing interest at 7% per annum. I have personally investigated all these properties and recommend the loans.

LAWRENCE B. BURGE
620 Citizens National Bank Bldg.
Home 10685

Legal.

NOTICE IS HEREBY GIVEN that the regular annual meeting of the stockholders of The Mathie Brewing Company, a corporation, will be held at the office of the corporation, No. 1424 North Main street, in the City of Los Angeles, State of California, Thursday, October 25th, 1917, at 2 p.m., for the purpose of electing a board of directors for the ensuing year and for the transaction of such other business as may properly come before said meeting.

THE MATHIE BREWING COMPANY,
Edwd. Mathie, President.
E. H. McCullough, Secretary.

September 27, 1917.

SEALED PROPOSALS will be received at office of Treasurer Pacific Electric Ry. Co., H. J. Schilling, Gen. Mgr., 6th and Main sts., Los Angeles, Cal., until 12 o'clock, noon, October 22nd, 1917, for Enlargement of Storage Dock at Redondo, as above named location, in accordance with plans and specifications now on file at office of Engineer, Pacific Electric Ry. Co., Los Angeles, Cal., which, with blank proposal forms, will be furnished upon application to the Treasurer hereof.

T. BAGGOTT, Treasurer.

COMMERCIAL.

PRODUCE MARKET.

...sales continue to in...nearly all lines and quota...ns upward under a com...active inquiry for what ...are very available. The ...Fruit News says: "Evap...rates are extremely firm ...advanced one-half a cent ...owing to the small pro...duction this year, mar...kets have before been in...California for this line ...buyers. Apricots are slightly ...although there is not ...change in prices in that line, ...are not turning out to be in ...large supply as some ex...pected earlier the heavy sales, ...rapidly firmer and there is ...to raise values a trifle in ...The Peach Association ...drawn entirely and is not ...to be pealed and recleaned ...the prune market continues ...firm, with the recent good ...paying in the country, ...where anything like ...are obtainable. The ...print is steady, and eastern ...boasts an active inquiry ...commodity. There are no ...features at this end of ...The big crop will be moving ...shortly."

...were advanced to $2.75 a ...for both yellow and white ...today. There seems to be ...now but what the 1917 ...has been corralled and ...are demanding what they ...for their stocks. The yield ...in this state this season ...tremendous, and although ...been a great deal of talk ...government regulation of ...that has not deferred the ...cleaned up a fortune last ...concerning the present ...

...no change in egg prices ...morning's session of ...Exchange and trading ...was at a standstill. ...totaled 79 cases of ...pounds of butter, 3050 ...cheese, 3878 sacks of po...and 7207 boxes of apples.

BUTTER AND EGG QUOTATIONS.

...extras, 47 per pound. ...to the trade is 4 cents higher ...

...case count, 54; ...case sold include cases and ...

SHIPPING.

HARBOR OF LOS ANGELES.

ARRIVED—THURSDAY, OCT. 18.
Steamer Governor, Capt. Thomas, from San Diego.
Lighthouse tender Sequoia, Capt. Anderson, from San Francisco.

SAILED—THURSDAY, OCT. 18.
Steamer Governor, Capt. Thomas, for Puget Sound via San Francisco.
Steamer Ruth Hanify, Capt. Zaddart, for San Francisco with steamer Lucinda Hanify in tow.
Steamer Gray's Harbor, Capt. Svendsen, for Aberdeen.
Steamer Fivel, Capt. Self, for Astoria.
Steamer Tahoe, Capt. Reinertsen, for Gray's Harbor.

PASSENGER SCHEDULE.
TO ARRIVE.

Date—	From	Steamer.	Line.	Time.
Oct. 18—	San Diego,	Governor,	Pacific	6:00 a.m.
Oct. 19—	Portland,	Beaver,	S. F. & P.	Noon.
Oct. 20—	Seattle,	Adm. Dewey,	Pacific	7:00 p.m.
Oct. 22—	San Diego,	Yale,	Pacific	1:00 p.m.
Oct. 23—	Seattle,	President,	Pacific	4:00 p.m.
Oct. 21—	San Diego,	President,	Pacific	6:00 a.m.

TO DEPART.

Date—	For	Steamer.	Line.	Time.
Oct. 18—	Seattle,	Governor,	Pacific	3:00 p.m.
Oct. 20—	Portland,	Beaver,	S. F. & P.	12:00 m.
Oct. 24—	San Diego,	President,	Pacific	3:00 p.m.
Oct. 25—	Seattle,	President,	Pacific	3:00 p.m.

WHERE PASSENGER STEAMERS DOCK.

Pacific Steamship Company steamers leave Pier A, Wilmington, for San Diego, San Francisco and Seattle. San Francisco and Portland Steamship Company steamers leave Southern Pacific wharf, San Pedro, for San Francisco and Portland.

LOCAL CARRIERS.

Steamer leaves San Pedro for Catalina Island at 10 o'clock a.m. daily, arriving at Avalon at 12:15 p.m. Returning, steamer leaves Avalon at 2:15 p.m., arriving at San Pedro at 5:45 p.m. Launches for Long Beach leave foot of Fifth street, San Pedro, hourly from 10 a.m. to 5 p.m. daily, and until 7 p.m. Sundays. East San Pedro

IN PORT.

Steamer Santiam, R. L. Co.
Steamer Daisy Matthews, inner harbor.

COASTWISE CARGO CARRIERS.

Steamer Katherine, Eureka, loading.
Steamer Wapama, Portland, sailed Oct. 16.
Steamer Helena, Gray's Harbor, sailed Oct. 12.
Steamer Shasta, Portland, loading.
Steamer Daisy Freeman, Gray's Harbor, sailed Oct. 13.
Steamer Mandalay, Crescent City, loading.
Steamer Necanicum, Astoria, loading.
Steamer Daisy Putnam, Portland, sailed Oct. 13.

TIDE TABLE.

Friday, Oct. 19.....	3:21	10:00	5:21	11:38
	2.3	6.0	0.3	5.4
Saturday, Oct. 20.....	3:57	10:38	6:30	.....
	2.5	5.8	0.5	.....
Sunday, Oct. 21.....	1:35	4:35	11:28	7:44
	2.2	2.8	5.5	0.6
Monday, Oct. 22.....	2:50	5:45	12:45	9:01
	2.2	3.2	5.1	0.6
Tuesday, Oct. 23.....	4:12	8:38	2:24	10:00
	2.7	3.3	4.9	0.5
Wed'day, Oct. 24.....	4:57	10:22	3:37	11:02
	4.3	2.5	4.9	0.4

NOTE—In the above tabulation of tides the daily tides are given in the order of their occurrence, commencing with the early morning tide in the left-hand tide column. And the succeeding tides as they occur. On some days but three tides occur, the fourth tide occurring on the following morning. Comparison will show the high and low.

PORT ITEMS.

Fifty seamen from the Naval Reserve Training Station left at noon yesterday for San Diego on the steamer Governor. They will be stationed there for patrol boat duty.

FLAXSEED MARKET IN THE NORTHWEST.

[BY DIRECT WIRE—EXCLUSIVE DISPATCH.]
MINNEAPOLIS, Oct. 18.—Flax demand very good with offerings moderate. Farmers are storing seed in preference to selling at the decline and the movement will probably decrease sharply in the near future. No 1 seed quoted at 4.03 over Duluth November price; to arrive, 1 less. Receipts, 52 cars; last year, 117 cars. Shipments, none; last year, 15 cars. Linseed oil shipments, 524,250 pounds; oilmeal and cake, 791,020 pounds.

DULUTH, Oct. 18.—Flaxseed: October opened 3.06½; high, 3.12½; low, 3.06½; close today, 3.09¾; yesterday, 3.06; year ago, 2.00. November opened 3.06; high, 3.12; low, 3.06; close today, 3.09¾; yesterday, 3.06; year ago, 2.00. December opened 3.00; high, 3.07; low, 3.00; close today, 3.03½; yesterday, 2.99½; year ago, 2.55½. May opened 3.02; high, 3.09½; low, 3.02; close today, 3.06; yesterday, 3.02; year ago, 2.60.

THE METAL MARKET: LEAD, TIN, SILVER.

[BY DIRECT WIRE—EXCLUSIVE DISPATCH.]
NEW YORK BUREAU OF THE TIMES, Oct. 18.—These prices were quoted on the local Metal Exchange today: Spelter, 8.15 bid today, 8.20 bid yesterday. Quicksilver, 100.00 bid today, 100.00 bid yesterday. Bar silver in London, 42¾, off ⅛d; in New York, 84¾, off ½. Mexican dollars, 68¾.

NEW YORK, Oct. 18.—Metal Exchange quotes tin steady, 61.00@61.50. Lead dull; spot offered at 7.00. Spelter easy; East St. Louis delivery, spot, 7.87½@8.12½.

LONDON, Oct. 18.—Bar silver, 42⅞ per ounce. Money, 4 per cent.

DENVER, Oct. 18.—Colorado concentrates, 60 per cent., 20.00 to 25.00 per unit; crude ores, 60 per cent., 20.00 to 25.00; 25 per cent., 12.00 to 12.50; 10 per cent., 9.40 to 12.20 per unit.

20.00@22.00; No. 2, 18.00@20.00; barley, No. 1, 19.00@20.00; No. 2, 16.00@18.00; wheat, No. 1, 17.00@19.00; No. 2, 15.00@17.00; local alfalfa, No. 1, 19.00@20.00; No. 2, 16.00@18.00; northern alfalfa, No. 1, 17.00@18.00; No. 2, 15.00@16.00; stock hay, 10.00@12.00; straw, 7.00.

OIL LIST.

Pearl oil, Ventura or Union, water white, iron bbls. and wagons	$ .09
Pearl oil, in cases	.18
Union gas machine gasoline, drums	.47
Union gas machine gasoline, cases, 2 5s	.58
Eocene oil, in cases, 2 5s	.20
Headlight, in cases, 2 5s	.20
Union headlight, in cases, 2 5s	.20
Y. M. & F. naphtha, drums	.19
Union benzine, bulk	.19
Union benzine, in cases	.28
Red Crown, Pomeroy, Union and Ventura gasoline, iron bbls. and tank wagons	.20
Red Crown, Pomeroy, Union and Ventura gasoline, cases, 2 5s	.29
Distillate, iron bbls. and tank wagons	.11
Distillate, cases, 2 5s	.20
Linseed oil, raw, in bbls	1.30
Linseed oil, raw, in cases	1.40
Linseed oil, boiled, in barrels	1.32
Linseed oil, boiled, in cases	1.42

MINING QUOTATIONS IN SALT LAKE CITY.

[BY DIRECT WIRE—EXCLUSIVE DISPATCH.]
SALT LAKE, Oct. 18.—Closing quotations today on local exchange:

	Close.		Close.
Alta Mich.	.16	Nail Driver	.20
Antelope Star	.02	O. K. Silver	.11
Bullion	.04	Ong. Bannack	.04⅜
Bannack Gold	.31	Ohio Copper	.90
Columbus Rexall	1.27½	Plutus	.41
Colorado, Con.	.18	Prince Con.	.06
Crown Point	.05	Price Mining	.00
Cardiff	5.25	Provo	.03½
Empire Mines	.35	Rico Argentine	.50
Empire Copper	2.00	Reef's Peak	.03½
Eureka Mines	.10½	Rico Wellington	.20½
Emma Copper	.75	Sells	.03½
Earl Eagle	.30	S. K. Coal	2.97½
Grand Central	.50	S. Y. Coal	.10
Howell	.10½	S. K. Con.	3.20
Iron Blossom	.05	Sioux Con.	.04⅜
Julia M. & S.	6.25	South Rich	.05
Keystone	.55	Silver Shield	.22
Miller Hill	.22	Tintic Standard	1.57½
Michigan Utah	.22½	West Toledo	.11⅜
New Quincy	.08¾	Walker Mining	1.65

Continued.

HEAR DIVORCE SUIT AGAINST FILM STAR.

DEFER ACTION IN CASE OF CLARA KIMBALL YOUNG.

Husband Asking Decree Says that He Assisted Wife in Gaining Her Place as Eminent Actress and that She Deserted Him Following a Quarrel Over Contract.

A partial hearing of the divorce suit of James Young, moving picture director, against Clara Kimball Young, moving picture star, before Judge Wood yesterday developed from Mr. Young's point of view that the star had attained her eminence through his efforts; that they had quarreled over the terms of a new contract calling for a salary of $1000 a week, and that she had left him and gone to the home of her mother in New York. The court desired further corroborative evidence and continued the trial until March 20, 1918.

Mr. Young alleged that his wife deserted him in November, 1915. While Mrs. Young was represented in court by Attorney A. L. Bartlett, no evidence was offered in her defense, except a deposition in which she admitted leaving her husband, but that she had good reasons for it. One of these reasons was, it seems, his alleged insane jealousy over her.

Mr. Young sought a reconciliation, and through Attorney Leo Youngworth, offered in evidence yesterday a telegram from Mrs. Young stating that she had left him for "good and sufficient reasons" and would not return to him. The testimony showed that Mrs. Young, who had been an actress from girlhood, was very poor when Mr. Young met her. When they were married he said he gave up his career as an actor to make her a star.

When their final quarrel broke up the home, he said, she was receiving $750 a week. She wanted to sign a new contract calling for $1000 a week and a percentage of the receipts. He said he did not approve the new contract because it was not drawn in a way to protect her interests. He and his wife met at the home of a moving-picture magnate on Riverside drive, New York, and discussed the terms of the contract. It ended in a violent quarrell At that time he was earning $250 a month.

In her deposition Mrs. Young stated that Mr. Young was abusive, threatened her, took her earnings and retained them. Most of their married life was passed in New York. They were married in 1910.

PARTNER NOW SUES.

Says Associate Still Holds Fortune in Concern's Assets—Is Echo of Mail Fraud Charge.

An echo of the partnership troubles of W. H. Fritts and W. A. Thompson, who, from 1904 to 1908 operated what was known as the W. A. Thomson & Co., dealers in grain, in Louisville, Ky., appeared in the local United States District Court yesterday, when Mr. Fritts filed an action against Mr. Thomson, praying for an accounting of the business of their co-partnership. He alleges that Mr. Thomson has in his possession assets of the late firm amounting in value to $150,000, and that he has repeatedly demanded a settlement and has been refused.

The plaintiff, Mr. Fritts, was indicted by the Federal grand jury in this city, February 27, for using the mails in a scheme to defraud, in that he was alleged to have accused Mr. Thomson of having defrauded the Kentucky Distilleries and Warehouse Company out of $200,000. He was tried on that issue before United States District Judge Bledsoe and a jury in San Diego, and acquitted. He now comes back on Mr. Thomson for an accounting of the business of their co-partnership.

Meets with Favor.

CIVIC BODY INDORSES PROPOSED FARM BUREAU.

UNANIMOUS indorsement of the Los Angeles county farm bureau was given by directors of the Los Angeles Chamber of Commerce at the regular meeting held yesterday. The chamber not only placed its own approval on the movement to organize here, but urged that chambers of commerce and other organizations in all parts of the county lend their approval.

If a sufficient number of farmers join the bureau, the government will place a farm expert at the disposal of the members and there also will be five assistants who will be at the service of the organization at all times.

It is necessary for at least 20 per cent. of the farmers, or between 17,000 and 18,000 in Los Angeles county, to become members of the bureau, to insure government recognition. Temporary organization already has been effected with Senator P. F. Cogswell as president and W. S. Rosecrans, Gardena, as secretary.

It is planned at an early date to hold farmers' meetings for organization purposes in twenty-five districts of the county. In organizing a bureau, the farmers not only obtain the personal aid of six men within their own county, but have access to the expert co-operation of 7800 specialists in agriculture in the service of the government in all parts of the country and the world. Several counties in Southern California already have organized bureaus which are in successful operation.

NEW RECORD SET BY BERTHA DILLON.

[BY A. P. NIGHT WIRE.]

ATLANTA, Oct. 18.—The setting of a new world's record for a three-year-old trotter by Miss Bertha Dillon and the defeat of St. Frisco by his old rival, Mabel Trask, featured the racing card today at the Lakewood track.

The new record was established in the second and final heat of the Matron Stake for three-year-olds when Miss Dillon trotted the heat in 2:03 1-4. The purse was for $5351.50, the largest offered so far at the meeting. Harvest Gale and Worthy Volo divided second and third.

Mabel Trask won in the free-for all pace against her old rival, St. Frisco. In the first heat the chestnut mare won by a nose. In the second heat she broke badly on the last turn and St. Frisco cantered in. In the third heat St. Frisco took the lead at the start and maintained it until the last quarter, Mabel Trask winning by half a length.

Peter June, the favorite in the two-year-old trotting class, broke badly in the first heat, and in the second heat held the lead until the stretch, when Ruth Mainsheet passed the brown filly and won by a length.

The 2:08 class trotting went five heats and was not finished. Straight Sail won the first heat, Peter Chenault the second and fifth, and Bacelli the third and fourth.

BOWLING NOTES.

In the Merchants' & Manufacturers' League play started, as scheduled, on the Majestic alleys, the Security Trust and Savings Bank trio defeating Wilson & Co., in the initial game of the third annual tournament.

Bowlers on both teams were away out of control, particularly noticeable in the case of Sheckard, who uses a "hook" ball.

The losers are a new addition to the league and while they got off to a bad start, they demonstrated they know the game, and will be heard from later in the season. A. Hayes, the new member of the Bankers, made a good impression with the fans. McGrath had high game and Adams high average.

The scores:

WILSON AND COMPANY.

	1	2	3	4	5	Ttl.	Av.
Sheckard	170	116	129	128	119	659	132
Bobe	157	138	134	135	107	671	134
McGrath	196	141	106	125	150	718	144
	429	395	369	388	376	1,948	

SECURITY TRUST AND SAVINGS BANK.

	1	2	3	4	5	Ttl.	Av.
McMullen	195	139	135	131	115	712	142
A. Hayes	117	144	182	180	162	784	156
Adams	144	149	157	157	175	773	155
	456	420	474	447	452	2,249	

ITCHY PIMPLES ON FACE, NECK

And Shoulders. Formed In Blotches. Burned So Scratched. Cuticura Healed. Cost $1.00.

"I had to work with grease and oils which were the cause of trouble with my skin. Small, red pimples began to accumulate on my neck, shoulders, and face, which bothered me very much. They used to form in blotches which became festered and itched and burned so that I scratched them, and many a night I lay awake because of the eruption.

"I was bothered for several months until I heard of Cuticura Soap and Ointment. By the time I had used one box of Cuticura Ointment and two cakes of Cuticura Soap I was healed." (Signed) Raymond Moyer, 1514 Porter St., Portland, Ore., March 24, 1917.

Keep your skin clear by daily use of Cuticura Soap and Ointment for everyday toilet purposes. Nothing better.

For Free Sample Each by Return Mail address post-card: "Cuticura, Dept. H, Boston." Sold everywhere. Soap 25c. Ointment 25 and 50c.

RUSSIAN BANDITS MURDER JAPANESE.

[A. P. FOREIGN CORRESPONDENCE.]

TOKIO, Aug. 20.—Advices from Vladivostok, officially confirmed, report that two members of the staff of a Japanese mining company were assaulted and murdered by a band of Russian bandits near Novo Nicolaevsk. A Russian coachman was also killed. The brigands are suspected to be a body of the Russian soldiers who deserted.

Artificial Hands that "Feel."

[New York Herald:] Newspapers from Holland arriving here have long articles telling of the wonderful strides made in Germany in medicine and surgery as a result of the exigencies of the war. Thousands of German soldiers who have lost their hands, their arms and legs are being fitted with artificial members in a hospital in Singen, which are said to be the most ingenious and simple substitutes yet devised.

An artificial hand, which is the work of Prof. Stodola, technical engineer, and Prof. Sauerbruch, one of Germany's famous surgeons, enables a man to do all the work that he was able to do before that member was amputated. In order that Prof. Sauerbruch can carry on his work to the fullest possible extent, the Prussian Minister of War has established the hospital for the purpose at Singen. He has as his assistants Profs. Ruge and Felix, famous professors of anatomy, of Switzerland.

According to the German accounts, after the amputation of a man's hand the muscles in the stump of his arm are grafted with the skin from the amputated member and this skin becomes a part of the muscles. To this skin the artificial hand is applied just as a pipe of smaller diameter is set into one of larger diameter. The artificial hand is then under perfect control of the muscles of the arm, which heretofore operated the muscles of the hand, and it is claimed that a man can almost "feel" with the artificial member.

Dr. Stadler is chief surgeon of the hospital, and in conjunction with Prof. Sauerbruch has developed the art of applying these artificial members so that it has become an art.

How Women Fish.

[Zim in Cartoons Magazine:] It doesn't serve to mellow a man's disposition to take a woman or two into the boat when he goes bass fishing. For women always want to fish, yet never could they or would they stick those horrid, nasty, wriggling angleworms on the hook. So, between baiting their hooks and removing the perch and pumpkin seeds and straining your spine to keep the boat from turning turtle and the lines from getting snarled up, you have a most enjoyable day's outing, do you not? Yes, you do not! I'll run the risk of answering that question for you. And then, when you finally hook a five-pound bass weighing at least three pounds and eight ounces by his own standard scales, and play him for twenty minutes against their earnest entreaties not to bring that big, ugly thing into the boat or else they'd jump out! you calmly ease up on the line and give him slack, also his freedom, do you not? Yes, you do not! And when the day is spent, they tell you what a gorgeous time they have had and make you promise to fetch them again, and you promise, of course, do you not? You do like—Heaven!

ROLLER SKATING.

An indication that there is to be a decided revival in the sport of roller skating is the fact that the Pacific Skating Association has taken over the Dome Dancing Pavilion at Ocean Park as one of its branch rinks, and is having it remodeled into an elegant skating palace. The grand opening will take place on Saturday night.

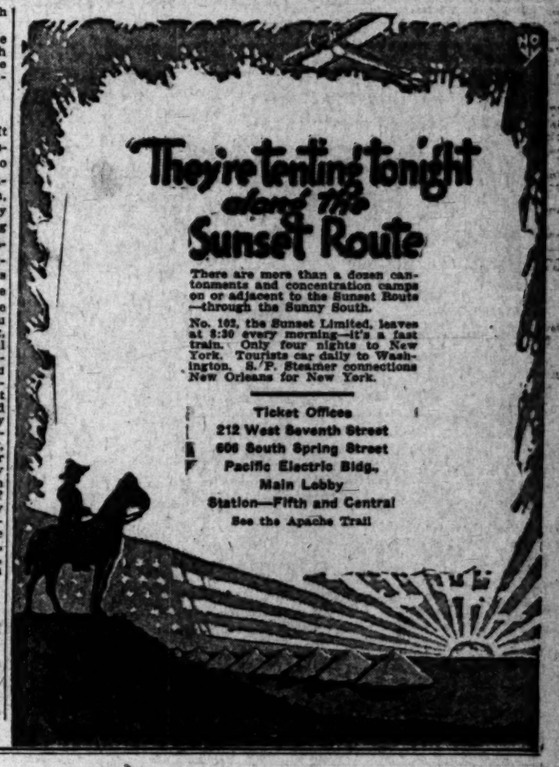

Boys and Girls

WILL BE DELIGHTED with the beautiful colored Mother Goose toys given free with every package of Washington Crisps, New Process Corn Flakes.

There's Humpty-Dumpty, Cinderella, Old Mother Hubbard, Little Boy Blue and dozens of others dear to the hearts of youngsters.

The Corn Flakes are delicious and you will find, that after Father tries them, he will back the children and demand Washington Crisps.

Washington CRISPS

(NEW PROCESS)

THE PERFECT TOASTED CORN FLAKES

MONEY BACK GUARANTEE

Annual Event.

FLOWER SHOW PRIZES GIVEN.

Nearly Thousand Blooms in Hollywood Exhibit.

Dahlias and Chrysanthemums Form Most of Entries.

War Garden Product Display Interests Visitors.

With nearly 1000 single blooms entered for competition, the 1917 Flower Show, which opened yesterday afternoon in the rooms of the Woman's Club at Hollywood, established a new mark for size and the excellence of the exhibit.

The lower floor of the clubhouse, which was given over to the exhibition, was an artistic mass of variegated colors. The entries included the choice selections of the gardens throughout the district, the arrangement of the blooms adding to the effectiveness of the display.

The main competition is confined to chrysanthemums and dahlias, although prizes were awarded for displays in which other flowers and flowering plants formed a part.

More than ordinary interest was taken in the war garden exhibit, which was shown in the open space in the rear of the flower display. This feature was added to the show this year because of the unusual interest taken in vacant lot gardens in the Hollywood district.

The competition in this section was confined to preserved and pickled products made from vegetables and fruits raised in home gardens. In order to furnish some idea of the canning and preserving courses in the schools there was a special exhibit of the products turned out by the Normal School, the Hollywood High School and the Ramona grammar school.

The general excellence of the exhibits in the flower section made the task of the judges especially difficult. Ernest Braunton and James Sherer, acting in behalf of the club, made the awards.

The Times cup, donated as a prize for the largest and best collection of chrysanthemums, was won by the exhibit from Laughlin Park, of which James Taylor is superintendent. All prize-winners in the flower section were presented with cups donated by individuals, club organizations and business firms.

The Flower Show this year is in charge of an Executive Committee of which Mrs. George W. Melville is chairman. Patrons of the show were entertained with several vocal solos afternoon and evening.

One of the unusual features yesterday was the serving of chrysanthemum salad to persons who attended to show.

The award of the judges in the various classes follow:

AMATEUR SECTION.

CHRYSANTHEMUMS.

Class A—First prize, L. Frank Baum; second prize, A. E. Hampton.
Class B—First prize, Mrs. Jacob Stern.
Class C—First prize, L. Frank Baum; second prize, Mrs. George F. Bidwell.
Class D—First prize, L. Frank Baum.
Class E—First prize, J. E. Hampton.
Class F—First prize, Mrs. L. Frank Baum.
Club members' specials, class G—First prize, Mrs. H. M. Haldeman.
Class H—First prize, Mrs. H. M. Haldeman.
Class I—First prize, Mrs. John Combe; second prize, Mrs. H. M. Haldeman.

OPEN COMPETITION SPECIALS.

Class J—First prize, L. Frank Baum; second prize, J. E. Hampton.
Class K—First prize, George Blondell; second prize, Mrs. E. M. Crawford; honorable mention, Mrs. George F. Bidwell.

DAHLIAS.

Class L—First prize, L. Frank Baum; second prize, George Blondell.
Class M—First prize, L. Frank Baum.

CLUB MEMBERS' SPECIAL.

Class N—First prize Mrs. E. M. Crawford; second prize, Mrs. George Bidle.

OPEN COMPETITION SPECIAL.

Class O—First prize, George Blondell; honorable mention for special excellence, George Blondell.
Class P—Honorable mention, Mrs. Arthur Brass.
Class Q—Honorable mention, E. D. Sturtevant.

PROFESSIONAL SECTION.

CHRYSANTHEMUMS.

Class 1—First prize, Laughlin Park, James Taylor, superintendent.
Class 2—First prize, Laughlin Park, James Taylor, superintendent.

DAHLIAS.

Class 3—First prize, Mrs. Jacob Stern.
Class 4—First prize, Mrs. Jacob Stern.

BASKETS.

Class 5—First prize, Baptist Church; second prize, Mt. Olive Congregational Church; honorable mention, Presbyterian Church.
Class 6—First prize, Chermoya Parent-Teacher Association; second prize, Santa Monica Parent-Teacher Association; honorable mention, Grant School.

WAR GARDEN.

Class A—First prize, Mrs. P. M. Young.
Class B—First prize, Mrs. R. F. Maurer.
Class C—First prize, Mrs. George B. Stelle.
Class D—First prize, Miss Betty Boss.
Class E—First prize, Mrs. George B. Stelle.
Class G—First prize, Frederick and Jack Maurer; second, Paul Pallooe.

SCHOOL COMPETITION.

Class H—First prize, Normal School; second prize, Hollywood High School; third prize, Ramona grammar school.

COMPANIES ASK PHONE MERGER.

Lines in Los Angeles County Seeking Authority from State Commission.

Merger of the telephone companies in Glendale, Burbank and adjacent territory in Los Angeles county is proposed in a petition filed yesterday with the State Railroad Commission at San Francisco by the San Fernando Valley Home Telephone Company and the Pacific Telephone and Telegraph Company.

The Pacific Telephone and Telegraph Company is the prospective buyer and the amount involved, according to the petition is $103,862.72. It is asserted in the petition that the residents of the territory are inconvenienced and annoyed with rival systems and desire consolidation.

Long distance connections are promised with the Pacific company and the United States Long Distance Company.

Rejected.

PASADENA WILL NOT BUY PLANT.

Commissioners Turn Down Power Proposition.

Bonding Idea Would not be Popular, They Think.

Thirty-year Scheme Declared Full of Holes.

Pasadena's power proposition has been turned down and the books are closed, according to Commissioner M. H. Salisbury, who has carefully reviewed every phase of the situation. The thirty-year contract did not sound good to the four commissioners who considered the matter and yesterday it was decided that the question will not be reconsidered and that Pasadena will not purchase the physical plant of the Edison company or tie itself up to the thirty-year contract to purchase power.

There was no bitterness in the fight, it is said, but the whole question was considered on a business basis. The plan to purchase power at wholesale for a period of thirty years, while it appeared to be reasonable, was found to be detrimental to the best interests of the city of Pasadena and the proposition to vote $507,000 in bonds to purchase the Edison Pasadena plant was also turned down by a unanimous vote of the four commissioners present.

Commissioner A. L. Hamilton, chairman of the Committee on Finance, was opposed to the project. The experience of Los Angeles was said to be enough from which to secure data which would prove conclusively that the bond question would not be tolerated by Pasadena, and Commissioner Hamilton therefore refused to consider the plan favorably and voted against both power and purchase projects.

PROPOSITION STUDIED.

Commissioner T. B. Allen, of the Public Works Committee also failed to see any alluring features in either of the propositions though they were presented from every possible angle.

"We were given every chance to study the proposition carefully," said Commissioner Salisbury, chairman of the Utilities Committee, yesterday. "The company showed us every courtesy and no effort was made to confuse the issue, whatever. We were even allowed to examine the books and to estimate the profits, but we have determined after a careful review of the entire matter that it is a closed incident as far as this commission is concerned."

H. F. Newell, commissioner of public safety, after hearing the arguments for and against the plan, decided it was not the time to bond Pasadena and that the thirty-year project was full of holes. He voted with his colleagues and the contract, is now relegated to the archives of Pasadena history.

Commissioner of Public Parks and Buildings, W. F. Creller was out of the city during the final discussion, but it was stated, that he is in accord with the wishes of of the other four commissioners.

News of the Pasadena Commission's action was received yesterday by members of the City Council of Los Angeles without comment Los Angeles also has some power projects which are particularly acute at the present time. The resolution, recently passed by the Board of Public Service Commissioners, fixing a schedule of power rates for industrial users, is still being considered by the legal department of the board and will probably not be brought up before the Council until the early part of next week.

FLAG IN COURT IS HUNG WRONG.

Judge States Authorities Conflict, Asks Senator to Settle Question.

In these military days a variation of the rules attracts notice. Senator Harry E. Chamberlin and a number of other attorneys were waiting in Judge Jackson's court yesterday for their cases to be called, when the Senator noticed that the flag back of the bench was hung with the stars to the south. The regulation requires the stars to be hung to the north.

A formal verdict of guilty was made out by the attorneys, signed by Senator Chamberlin as foreman, and passed up to Judge Jackson. Because the court had been told by one authority to hang the stars to the north and by another authority to hang them to the south, he directed Senator Chamberlin, as foreman of the de facto jury, to file authorities, after which the court will pass sentence on himself.

RAND ESTATE.

Victim of Accidental Discharge of Firearm Leaves Property Jointly to Mother and Sister.

The will of Charles W. Rand, who was accidentally killed by the discharge of a gun, at his country home, near Culver City, on the morning of the 5th inst., was filed yesterday by J. W. Phelps and Edward T. Gadden. The will leaves Mr. Rand's estate to his mother, Mrs. Lilian C. Rand, and his sister, Miss Lilian Rand, jointly.

A petition for letters of administration says it is impossible to estimate at this time the value of the estate but declares it is less than $100,000. There are sums in several banks, some property that brings in a small rental and an undivided interest in the Rand and Chandler Auto car company.

Miss R. J. Roth and the chrysanthemum exhibit.

The display, which is the finest the Hollywood Woman's Club has ever gathered together for its annual show, includes practically every flower that blooms in the Southland in the fall.

Gains One.

COURT INTIMATES DEFENSE IS RIGHT.

POINT SCORED IN FAVOR OF HAMILTON IS BELIEF.

County Contracts for Half of Last Year Under Seventy Per Cent. Clause Prevented Any More Bills Being Included, is Contention.

Judge Wilbur intimated yesterday in the trial of John J. Hamilton, chairman of the Board of Supervisors, accused by the grand jury of misconduct in office, that he is inclined to rule with the defense in a point raised with reference to contracts entered into by the board during the last half of the year 1916, payment upon which was called for during the six months

The law binds the Supervisors to the use of only 70 per cent. of the estimated revenue for the first six months. The prosecution contended that contracts entered into during the six months should be included in determining whether the 70 per clause had been exhausted.

The defense contended that the contracts should not be included. In the case at issue, it was pointed out that if the contracts had been included the 70 per cent. limit would have been exhausted. This morning the court will hear drgument on the 3-cent levy to cover the deficit. Mr. Hamilton's attorneys claim that he cannot be charged with a misdemeanor for an attempt to levy the 3-cent tax. Testimony in the case will be resumed next Monday.

MADE TO SERVE.

Man Taken from Vessel After Being Deported from Central America, Fails on Alien Appeal.

Fred A. V. Shaffer, who was taken off a vessel from South America at San Luis Obispo, last week, on the charge of being a slacker, has been certified by Special Agent Blanford of the Department of Justice for military service.

It appears that Shaffer was deported from Nicaragua because he had indulged in anti-American sentiments in that Latin republic. When taken into custody he claimed to be a native of California, and an investigation shows that he at one time was a member of the Native Sons, having a brother in this city. When he was asked to register he claimed that he was born in Breslau, Germany, and therefore an alien not subject to the draft, and that his former statement as to his nativity was false.

Before Moving to France

Visit the boys at the cantonments and camps. The greatest percentage of these are along the Washington (D. C.)-Sunset Route, Deming, San Antonio, Houston, New Orleans, Montgomery, Atlanta, Charlotte, N. C.; Spartanburg, S. C.; Washington, Philadelphia, New York. Only four nights to New York or New England points. Through sleeping car, California to Washington, D. C. Ask us about it. T. F. Fitzgerald, agent, 600 S. Spring street. 10821 or Broadway 2001.

Here Are Your Extra Trousers, Sir!

Count them as the "dollars of extra value" you receive when you buy—

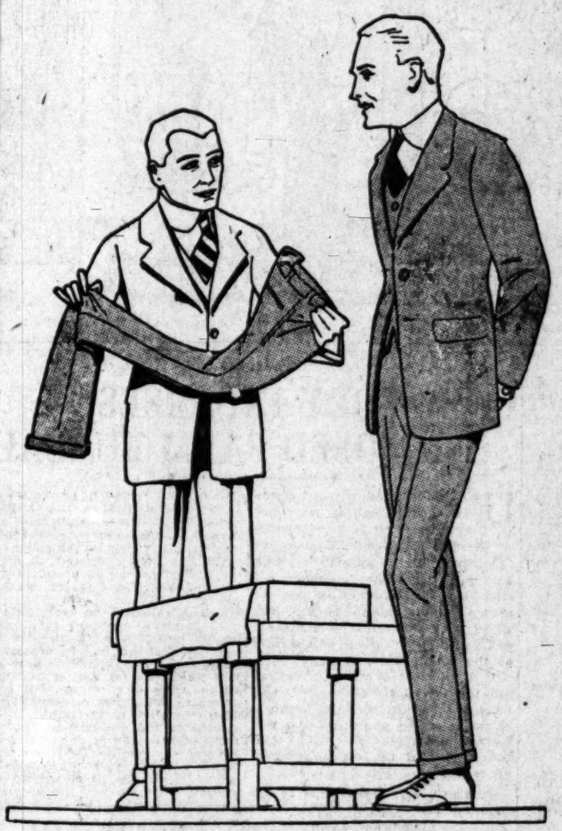

Double-Life Suits, $18.50

—Hamburger's famous suits for men—with one coat, one vest and two pairs of trousers!

—What man of today, this time of urgent economy, is not interested in "dollars of extra value"—what man will not appreciate the true value of Double-Life Suits when he knows they have the style, the quality, the tailoring of any suit selling at $18.50—

Remember, the extra pair of trousers is the "Value-Feature" of these suits—the additional money's worth that has made the name "Double-Life" famous.

—Your "Double-life" Suit is ready now. No matter how hard you are to fit, there's a model here for you!

Hamburger's Men's Store

Main Floor, Just Inside the Broadway Door

(Hamburger's Men's Store—Main Floor)

The PROFIT SHARERS

no! It's NOT because we're SOFT IN THE head OR philanthropic OR that we're burdened WITH TOO MUCH OF THE world's lucre THAT prompts us TO sell FOR LESS THE year 'ROUND it's GOOD sound sense, AND business acumen FOR, we're OUT FOR THE coin OUT FOR lots OF trade AND IN selling stylish suits AND overcoats AT several dollars less we're going TO get you coming our way it's A sensible co-operative plan you get the goods THE best in THE land all THE latest styles AND you pay LESS we get your business AND THE esteemed business OF your friends AND that OF your friends' friends AND thus THE business keeps piling UP LIKE THE results OF AN endless chain AND you'll confess THAT you've got NO kick coming BECAUSE we sell FOR less it's A matter FOR common rejoicing TO be able TO buy stylish suits AND overcoats AT these savings
pay $37 instead of $40
pay $32 instead of $35
pay $27 instead of $30
pay $23 instead of $25
pay $17 instead of $20
THE productions OF THE best manufacturers IN THE United States
we ALSO share profits ON hats, caps, shirts, underwear AND THE rest OF men's fixings AND desirables
AS you value THE weight of your purse drop IN AND leave A little with us

Scott Bros
425-427 So. Spring St.

$5 FULL SET OF TEETH $5

Best Set (none better)..... $8.00
Gold Crowns, 22k. (Best)..... $4.00
Bridge Work (Best)..... $4.00
Gold Fillings and Inlay (Best)..... $1.00
Silver Fillings (Best)..... 50c
Extraction (Painless)..... 50c
All Work Guaranteed for 15 Years.
ONE PRICE FOR ALL.

The only private dentist in Los Angeles doing such high-class dentistry at such wonderfully reduced prices.

Not a new concern. A private, modern office, with experienced operators that have been in this office for the past 10 years. Every modern instrument and equipment to insure your work to be the best.

References — Citizens' Nat. Bank, Parmelee-Dohrmann Co., and thousands of patients in Southern Cal.

Free Examination.

IMPORTANT

My years of success in my present location have caused many advertising dental offices to imitate my advertisement.

Don't Be Deceived.

Be sure you are in the right office.

DR. J. ARTHUR FOSTER.

YALE

Formerly Yale Dentists.

Phone F2544. 444 So. Hope.

Lemon Juice For Freckles

Girls! Make beauty lotion at home for a few cents. Try it!

Squeeze the juice of two lemons into a bottle containing three ounces of orchard white, shake well, and you have a quarter pint of the best freckle and tan lotion, and complexion beautifier, at very, very small cost.

Your grocer has the lemons and any drug store or toilet counter will supply three ounces of orchard white for a few cents. Massage this sweetly fragrant lotion into the face, neck, arms and hands each day and see how freckles and blemishes disappear, and how clear, soft and white the skin becomes. Yes! it is harmless.

"Just right" muffins

Lunch muffins prepared with Borden's Eagle Brand! You can feel confident that they will be "just right." And so will your bread, your cakes and everything that you make with Eagle Brand. For Eagle Brand adds the "cream and sugar taste"—a *new*, different flavor that gives new quality to your baking.

Besides Eagle Brand is economical. Saves milk, saves sugar. Costs little—goes farther.

Write for a copy of "Borden's Recipes."

Borden's Eagle Brand has been the standard baby food for sixty years. It's pure and dependable.

At all better drug and grocery stores.

BORDEN'S CONDENSED MILK CO. New York

Borden's EAGLE BRAND

"Be sure the Eagle is on the label"

HOLLMAN Business Ideas

New classes constantly forming. Write or call, Fifth Floor, Realty Board Building, 631 South Spring Street. F5633. Bdwy. 5868.

Fully 90% of the tourists who visit Los Angeles read the Los Angeles Times exclusively.

Schools and Colleges

LOS ANGELES MILITARY ACADEMY
HUNTINGTON DRIVE.
An English and Classical Boarding and Day School for Boys. ... twenty-third year begins September 25th.
Frank Y. Adam, A.M., Late Lieut.-Col. A.N.G.
Commandant of Cadets.
Walter J. Bailey, A.M., Principal.

PASADENA ARMY AND NAVY ACADEMY.
Lower School, San Diego Army and Navy Academy. A select school for ... located on one of the most beautiful sites in California, the property ... by Annandale Country Club. For information, 'phone Home 32491 or Fair Oaks 300. JOHN L. DAVIS, JR., Headmaster, ...

Y. M. C. A. SCHOOLS — Accountancy, Salesmanship, Spanish and ... Classes now forming. Book-keeping, Shorthand, ... cal Chemistry, Assaying, Engineering, Preparatory ... mercial Art, Automobile, Machine Shop classes ... roll now. Write, call or phone for catalog. ... 10822; Main 1219.

URBAN MILITARY ACADEMY — "The Military School ... Home Life." Edward ... Head Master, 600 South ... Street. Tel. 53647.

EGAN SCHOOL — Little Theater Bldg., 1324 So. Figueroa St. Home Phone 60371. Not only a school for drama, but a ... eral culture. MUSIC, DANCING, ... in all their ... Patronized by Oliver ... and many others.

ANGELES VISTA SCHOOL
1944 ST. ANDREWS PLACE. Day and home school for girls ... lege preparatory and general courses. Motor transportation for day ... Miss Orit Wing, Principal.

Learn TELEGRAPHY, Stenography, ... Splendid ... railroad work. ... part or all expenses may be earned. Catalog free. MACKAY BUSINESS COLLEGE

THE WESTLAKE SCHOOL FOR GIRLS
333 SOUTH WESTMORELAND AVENUE.
Reopens September 26, 1917. Residence and Day School. ... lower schools. 51655; Wilshire 52.

HOLLYWOOD MONTESSORI SCHOOL
At 2140 Highland Ave., Hollywood. Under the PERSONAL ... MARIA MONTESSORI. Day and boarding school for children ... to ten. For information Phone 57427 or 1755 N IVAR AVE., Hollywood.

Every Woman Needs It

Buy The Los Angeles Times

ECONOMY COOK BOOK

Inform yourself how to prepare hundreds of delicious dishes at the least possible expense. Beat the high cost of living.

How to make nourishing soups—buttermilk biscuits—delicious cakes—fish and meat delicacies. Try this Spanish dish:

Chile Con Carne—Cut 1½ pounds of round steak into squares, brown in 4 tablespoons of butter, add 4 sliced medium sized onions; brown them, put all in a stew kettle, add 4 tomatoes and one can of red kidney beans, 4 chopped chili peppers and pepper to taste. Simmer for 1½ hours, then add 2 tablespoons chili powder, and simmer ½ hour longer. Serve with plain boiled rice.

The above is but one of numerous Spanish recipes in the book.

The book is handy and up-to-date.

Price 25 cents, by mail 5 cents extra. For sale by

The Times-Mirror Company

First and Broadway